THE MORNING TRIBUNE COVERS COSHOCTON CITY AND COUNTY LIKE A BLANKET—SOLD ON ITS MERITS—NO PREMIUMS

THE MORING TRIBUNE
Affords advertisers the best medium they ever had of reaching the people of Coshocton city and county.

COSHOCTON MORNING TRIBUNE

THE MORNING TRIBUNE
Market and Classified pages deliver the goods—Every progressive home in the county reads both.

VOL. IV. NO. 114. THE PAPER THAT PRINTS THE NEWS SATURDAY MORNING, JANUARY 11, 1913 THE PAPER THAT EVERYBODY READS TWO CENTS

Guy Love, Vice Consul, Dies in Faraway Africa

Sad Message from Abyssinia Received by Mother of Deceased, Mrs. Flora J. Love, Chestunt St. Friday Night - No Details of Death Given

Guy R. Love, American vice and deputy consul general at Adis Ababa, Abyssinia, Africa, died at the post where he has been stationed for the past four years, Thursday, according to a telegram received by his mother, Mrs. Flora J. Love of Chestnut street, Friday night.

Postmaster Snyder received the message from Secretary of State Knox at Washington, D. C., and broke the sad news to Mrs. Love. No details were included in the message except that it had been sent out of Abyssinia by the British consul general and then cabled to the British Ambassador at Washington.

Just a few hours before the telegram was received telling of the death, the mother received a letter from her son, which had been on the way five weeks, in which he stated that he was enjoying excellent health, except a little trouble with one of his hands.

At Post Four Years

Mr. Love went to Abyssinia four years ago having been appointed to that post as deputy consul by Ex-president Theodore Roosevelt. When he sailed from Italy to take up his work the ex-president took passage on the same boat as far as Arabia.

For about a year past Mr. Love had been acting as consul general, the man appointed to that office having been transferred to Constantinople.

Country Very Wild

The country where Mr. Love was stationed is very wild. The only associates were consul generals from France, Germany and England and each man occupied his own "campus." The natives are negroes and semi-barborous. Wild animals made the nights hideous in and around the settlement.

Mr. Love went to the post about four years ago, which was 24 days by caravan, and had never been back to the coast since. To reach the interior the consul generals and deputies were escorted by 150 soldiers and 90 mules and camels. Barbarous tribes, passed on the way, caused much trouble.

Expected Home Soon

In the letter which Mr. Love sent, he told his mother that he expected to be home to see her before another winter had pass-

(Continued On Page Four.)

THE WEATHER

FOR OHIO—Rain or snow Saturday, followed by clearing and colder Sunday.

He Tickles "Maud" and Her Good Hind Legs Do The Rest

Philadelphia, Jan. 10—Peter Kinsler sought the aid of a mule's heels yesterday to get into a house he had been forbidden to enter. Today Peter got 30 days in the county prison.

Peter Kinsler's brother lives with Mrs. Elizabeth Boyle at 3715 Brandywine street. Yesterday he sought to visit his brother, but Mrs. Boyle refused his admittance. Then Peter unhitched his mules and backed the animal up against the Boyles' door. Then he tickled the mule and the mule's good hind legs did the rest. The door went down in splinters and Peter proudly entered. Kinsler was soon in the lockup. The mule went unpunished.

Waters Close to Roscoe Road

At midnight Friday night the high waters were a foot from the Roscoe road and the gauge in the Tuscarawas showed a total raise of 10 feet.

Rev. I. B. Dillon is reported to be steadily improving.

25,911 Red Cross Stamps Sold Here

Just 25,911 Red Cross Seals were sold in Coshocton during the holiday season this year yielding the sum of $259.11. The report of the season's sale was forwarded Friday to headquarters at Columbus when the chairman of the committee from the Federation of Women's clubs, Mrs. F. E. Pomerene, had completed her returns. The sale is most encouraging in as much as the sale last year aggregated only $60.

Coshocton was one of the many towns in the state that entered the contest which offered the free services of a nurse for one month in the interest of the Anti-tuberculosis crusade. The twelve towns between twelve and fifty thousand in population selling the largest number of stamps per captia will secure the reward. The result of the contest can not be announced until the report is complete.

38 Candidates for Commission

Eleven petitions were filed Friday by candidates for the charter commission, seven of these being filed at a late hour.

Friday was the last day in which the petitions could be filed which probably accounts for the unusual rush of candidates who have held off.

The eleven petitions received Friday make a total of 38 names which will appear on the ballot February 4.

The Complete List

Those who filed petitions Friday were as follows: James Kinney, John Callahan, Jacob Stillenbauer Attorney James Glenn, Dr. F. M. Marshall, C. H. Magruder, Geo. A. Caton, C. E. Ransom, sr., M. J. Dwyer Arthur Muhlman and Other petitions were filed by the following: George Gray, Attorney J. C. Adams, Merril Smith T. L. Montgomery, H. J. Harris, Councilman Ed. Gaumer, Councilman Ed. Gaumer, Councilman W. H. Compton, Attorney F. E. Pomerene, Attorney John Frew, Councilman A. E. Riley, H. D. Beach and C. K. Clemens.

Socialist Candidates

The socialist candidates who have filed their petitions are as follows: Elmer Smith, Dan McCarton, L. N. Staats, Alex Laird, Thomas Holland, T. O. Adams, jr., Lancelot Hall, John Franklin, C. G. Finkle, Clarence Hall, Milton Beckett, John House, Johnson McDowell, Edward Mueller and Edward Miller.
W. A. Gamble.

Burning of Rubbish Within Fire Limits of the City Must Stop

Any person burning rubish inside the city fire limits in the future will be dealt with severely according to a statement made by Fire Chief Tracewell Friday.

Notices to this effect were posted in the alley from Chestnut to Main street between Second and Third street Friday afternoon.

The burning of rubbish within the fire limits is against a city ordinance and for the past several weeks many complains have been made to the fire department about violations of this city law.

Will Be Arrested

In the future such violations must stop. Chief Tracewell stated that any one who started a bon fire would be arrested on an affidavit filed by him. He stated that even if the rubbish were burned in a screen, the case would be prosecuted.

The City Fire Limits

The city fire limits are bounded as follows: From the corner of Seventh and Walnut out Seventh to Main; thence west on Main to Sixth and north to the alley between Main and Chestnut; thence west to Fifth street and north to Chestnut; thence west to Second and south on Second to the alley running between Main and Walnut; thence east to Fourth and south to Walnut; thence east to the point of sarting.

Drop Runaway Horse from Railway Trestle

It was necessary to drop one of a team of runaway horses, driven by Brice Singer from a trestle into the icy waters of the Walhonding river in order to free it from the harness Friday morning.

The runaway started near the T. W. V. & O. tracks just south of Walhonding and the team followed the track until they ran upon the trestle and fell. One of the horses became so badly entangled in the harness that it was necessary to cut the straps allowing the animal to fall into the water below.

It swam to shore where it was caught.

Street Arcs Will be Installed by Gas Co.

The Coshocton Gas Co. is going to have a hand in turning Coshocton's main thoroughfare into a "great white way." Representatives of the company have been busy for several days securing contracts from business men to install big gas arcs in front of Main street stores. It is understood that quite a number of these contracts have been closed and the work of installing the new lights will be started as soon as the material arrives.

The gas company does not sell these lights. They are installed and kept burning for a montly rental. All necessary repairs, mantels, glassware, etc. are furnished and the company even furnishes a man to turn on the lights at dusk and extinguish them at 11 p. m.

John Shaw Passes Away at Age of 84

James Shaw, aged 84, died at his home near Blooming Grove Friday morning at 9:15 o'clock after having been in failing health for the past year. Infirmities of old age caused his death.

Mr. Shaw died near the spot where he was born and reared. During his long residence in that vicinity he became widely known and highly respected. He was a farmer of substantial means—always fair in all of his business dealings and possessing that shrewdness and carefulness which held him high in the estimation of all.

For more than a half century Mr. Shaw was a member of the Blooming Grove church and continued active in his church work until forced to retire on account of his failing health.

He is survived by a widow, five sons and one daughter. The children are as follows: Frank of this city, Lewis, Wilson and Edward of the Blooming Grove vicinity, Charles of Kansas and Mrs. Edward Latier of this city.

The funeral cortege will leave the late home Sunday morning at 10 o'clock and proceed to the Blooming Grove church from where the services will be held. Interment will be made in the Blooming Grove cemetery.

Four Names Certified for Police

Mayor Cassingham is now at liberty to appoint two police officers when ever he desires.

The names of Ex-sheriff A. C. McDonald, Deputy James McDonald, Charles Stevenson and John D. Young have been certified to him by the civil service commission as eligible for appointment.

They passed satisfactorily, both the mental and physical tests.

HIGH SCORES

High scores at the Park View Friday night: Abbott 215, Pope 213, Stahley 213, Arnold 201, F. Wagner 225, Hahn 222, Pfous 203, Glaser 214, 201, Ferrel 200, Norris 212.

WILL OPPOSE THE NEW LAW LIBRARY

SEVERAL LOCAL ATTORNEYS PLANNING TO FIGHT THE PROJECT.

There is said to be a movement on foot at the present time among certain members of the Coshocton County Bar association to prevent the installation of the proposed new law library at the court house.

It will be remembered that at a recent meeting of the association it was decided to take advantage of the new statute permitting the establishment of a library by the county for the use of county and city officials, justices of the peace, etc. The library would be maintained by taking a certain per cent of the fines collected in police court and the cost of light and heating the room and installing the fixtures would be paid by the county.

Cost Too Heavy?

Just what the motive of such a movement is cannot be learned but it was intimated that the cost

(Continued On Page Four.)

Tear up Floor In Search for Diamond Ring

In searching for a valuable diamond ring lost by Miss Ella Gosser a large portion of the flooring in one of the recitation rooms at high school was torn up Friday afternoon.

It is not known when or where the ring was lost and it was not found at the high school.

A. H. SHAW APPOINTED SURVEYOR

Arthur Shaw, county surveyor-elect, was appointed to fill out the unexpired term of Surveyor Ross E. Hamilton by the county commissioners, Friday evening. The commissioners also recommended that Mr. Shaw retain in office, the present assistant surveyor, Chas. Cox, who is recognized as an efficient engineer.

Mr. Hamilton, who takes up his new duties as superintendent of repairs of the Ohio canal January 15, tendered his resignation to the county commissioners Friday and the same was accepted.

EIGHT ARE INDICTED BY GRAND JURY

Eight true bills and three cases ignored was in short, the report of the grand jury for the January term of common pleas court, filed with Judge Nicholas Friday. The jury was in session Monday and Tuesday of the past week but was prevented from reporting earlier on account of Judge Nicholas having been called to another county.

Little Is Released

The jury examined a total of 48 witnesses in probing the eleven cases. Of the eight indictments, none was made public Friday because none o fthe accused had been taken into the custody of the sheriff. Of the three cases ignored, one is known to have been that of Bert Little, who was charged with robbing a gypsy fortune teller at the fair grounds last fall. Little has been released from the county jail, where he has been ever since his arrest fair week.

A recommendation to build a new fence along the west side of the county jail, was contained in the report.

Attorney F. E. Pomerene left for Columbus Friday evening.

Fatally Hurt as Engine Explodes

Chester Dowdell of Brink Haven Lying at Point of Death Following Terrible Accident Near Tiverton Friday

Chester Dowdell of Brink Haven, who was hurled 60 feet through the air when the traction engine, he was driving, blew to atoms a quarter of a mile south of Tiverton Friday morning, lies at the home of William Fry it is feared fatally injured.

The concussion of the explosion was so great that both of Dowdell's ear drums were bursted while flying metal bruised his head in a horrible manner and crushed the bones in the right hand.

Dowdell owned the engine and was climbing a soft, slippery grade pulling a hay bailer when the rush of the water backwards towards the fire box it is believed, caused the boiler to let go.

Under Heavy Steam

For several days past Dowdell and a party of workmen had been bailing hay on the Winslow farm. It became necessary to move the outfit from one field to another a couple of days ago. The rainy weather made the ground soft and a freeze was awaited. Friday morning the engine was put under a heavy head of steam to move it over the ground for it was found that the weight of the machinery would break through in places.

Two Escape Luckily

Dowdell had just driven the engine across a wagon road and started up a sharp bank when the explosion took place. The two men were following, guiding a hay bailer being pulled by the engine. How they escaped injury is said to be really miraculous for the boiler of the engine was blown to small bits. Dowdell was hurled over the top of the bailer and landed on the oppisite side of the road and when picked up blood was oozing from his ears, mouth and nose. He was taken to the Fry home and Dr. Day of Tiverton called. The physician stated last night that there were hardly any hopes for recovery.

Miss Minnie Almack spent Friday in Zanesville.

Senator, Shively Takes No Chances Visiting Trenton

Washington, D. C., Jan. 10—"When are you going to Trenton to see Governor Wilson?" asked a friend of Senator Shively of Indiana today.

"I am not going," replied the Senator, with emphasis and brevity.

"Why not?" persisted the inquisitive one.

"Well," answered Mr. Shively, "Lee Overman went to Trenton and came back with appendicitis. Hoke Smith went over and returned with lockjaw. I will stay away from Trenton."

Robert Hayes of Newcomerstown spent last night in Coshocton and witnessed "A Modern Eve."

Carl O. Erman has returned to his home in Newark after visiting his uncle, William Lapp at Walhonding.

Dunn Says That He Was Drunk on Wedding Day

"I was drunk when I was married," was the confession made to Squire E. G. Abbott by William Dunn, who is now lodged in the city prison following a complaint filed against him by his wife.

Dunn came to Squire Abbott Thursday afternoon and wanted advice.

The squire is a good judge of human nature and was quick to give it.

"And Stay Sober"

"Get sober, stay sober," said the squire, "and when your wife is satisfied that you have reformed I don't believe she will object to your presence."

Evidently Dunn failed to wait until he was "sober" before calling on his wife. He was locked up by the police Thursday night because Mrs. Dunn said he was bothering her.

Came from Newcomerstown

The Dunns formerly lived in Newcomerstown. Sometime ago Mrs. Dunn moved to this city with her son who is employed in the Beach Enameling Co. plant, to get away from Dunn, it is said.

Mrs. Robert Greer Is Called to Reward

Mrs. Robert Greer, aged 57, died last evening about seven o'clock at her home in Roscoe after an illness that had been considered serious for several weeks past. For more than a year Mrs. Greer had been in failing health and a few weeks previous to her death her condition became alarming and at no time during her last illness did the family entertain hope of her ultimate recovery.

Mrs. Greer's maiden name was Emma Schott; she was born in Roscoe and spent the entire fifty-seven years of her life as a resident of that place. She was for twenty years a member of the Roscoe Methodist Episcopal church. She was a woman who was devoted to her home and it is here, where the husband and an only daughter, Miss Lelia Greer are left, that her passing will be most keenly felt. Two brothers, L. D. Schott of Roscoe and M. J. Schott of Barberton and one sister, Mrs. James Douglas of Coshocton survive.

Funeral services will be held Sunday afternoon at 2 o'clock from the late home, Rev. Brewer of the Coshocton Presbyterian church and Rev. R. F. Whitehurst officiating. Burial will take place in the Roscoe cemetery. The pall-bearers will be C. W. Neptune, O. L. Butler, Clarence Thomas, John Miller, J. A. Cornell and John Schavey.

That Is The Place Where The Kid Fell In All Right, Scoop

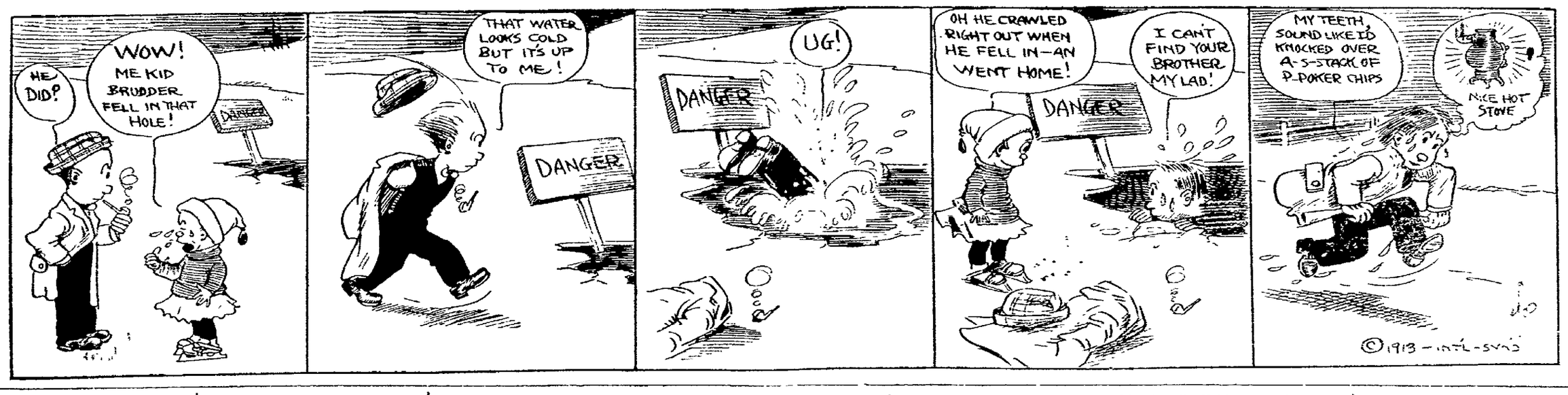

Three big reels at The

Mystic Today

5c American Money 5c

The house with the gold screen.

Maybe He's Sore on the Lot Deal

George Sprague don't know whether to smile or become peeved over a story, hinting at rather sensational details, which appeared in a local paper several days ago. In short, George was charged with a little stroke of frenzied finance in the sale of a lot and in which he was claimed to have represented himself a bachelor, when he is married. It was also said that George had deserted his wife and shaken the dust of the city from his feet after receiving payment, in full, for the lot.

Now comes the said George Sprague and denies in toto every charge made against him, with the exception of the one that he sold the lot. In this connection, however, he believes that he sees some reason for the vague hints against his good character—the purchaser was "stung" in the deal.

Flask Falls at Feet of Wheeler During Revival

Columbus, O., Jan. 10—One man who attended the Tabernacle Thursday night must have been bitterly disappointed when he reached home, unless the sermon converted him.

As he reeled down to a front seat with a breath smelling like a first whiff of Cincinnati, a half-pint of the cup that cheers slipped from his hip pocket and fell in the sawdust trail. He didn't notice it, but ambled on to his seat.

The bottle happened to fall directly at the feet of Wayne B. Wheeler, state superintendent of the Anti-Saloon league, who serves as an usher. At the sight of his ancient enemy, Wheeler bristled like a bull pup on spying the neighbor's cat, but quickly subsided and hurriedly jammed the bottle into the desk of Colonel Kautzman, the chief usher.

The man who lost it slept peacefully through the sermon.

Johnny Dundee Has A Fine Chance To Win The Featherweight Title

New York—Fight experts are of the opinion that when Jimmy Dundee tackles Johnny Kilbane here there will be a new featherweight champion. The pair have been matched to meet in a twenty round bout to be held in Los Angeles early in April.

This will be the second meeting of the pair, they having clashed in a ten round contest here a short time ago. Kilbane will not [illegible] battle, for Dundee gave him the surprise of his life, and the followers of the latter thought that if the bout had gone a little longer he would have knocked out the title holder. On this dope Dundee's friends believe he will defeat Kilbane in the coming battle.

EXECUTOR ANSWERS IN RINE ESTATE CASE

In the case of A. L. Rine vs Henry M. Rine, as executor of the estate of the late I. H. Rine, the defendant, through his attorneys, W. S. Merrell and F. E. Pomerene, filed answer and cross-petition, in common pleas court Friday.

The defendant denies that the late Mr. Rine ever executed a promissory note in favor of the plaintiff, as alleged in his petition or that he entered into an alleged settlement of mutual accounts. Further, that as the alleged debts did not accrue within the period of six years preceding the date of filing the petition, they are therefore barred by lapse of time.

In his cross-petition, the executor seeks to recover the sum of $2,851.05, which he alleges the plaintiff owes the estate.

Spent Over 50 Years as Missionary

Columbus, O., Jan. 10—Yesterday afternoon, in Mayflower Congregational church here, funeral services were held for a Muskingum county woman who had spent more than half of her life in the missionary fields of Turkey. The services were for Mrs. Josephine Lemert Coffing, who since her return had lived with her sister, Mrs. Anna L. Walker, of 1418 Oak street, and who passed away Monday at the age of 80 years. Rev. Thomas H. Derrick, the pastor, assisted by Rev. Dr. Washington Gladden, officiated, and the Congregation ministers of Columbus attended the services in a body. Thursday morning Mrs. Coffing's body was taken to Oberlin for interment in the burial plot of the American missionary board.

Was Born in Dresden

Mrs. Coffing was born in Dresden, O. Her father died when she was but 10 years old and she was early thrown upon her own resources. She attended Oberlin college and in 1857 she and her husband, Rev. Jackson Coffing, sailed from Boston for the mission fields, being stationed first at Aintab, where there already was a large church and congregation, but the Sunday school had only 40 or 50 small children. Soon after they took hold of the work there 1600 names were enrolled, with an average attendance of 1400. In 1861 they removed to Hadjin.

Husband Was Killed

In March of 1862, as Mr. Coffing was traveling around the northeast corner of the Mediterranean sea to the annual meeting of the mission, both he and his servant were shot and killed by highwaymen. The United States government demanded the punishment of his murderers and sent a warship to the Mediterranean to enforce compliance with the demand. The execution, which took place at Adana, was attended by American soldiers. This action of the United States government made a strong impression upon the people there, and for years American and native missionaries lived and worked in greater freedom and safety.

Continued Her Work

Mrs. Coffing continued her missionary labors, however, and for 14 years had charge of a young ladies' seminary on Marash, at the same time taking care of all the schools in the city, which numbered 600 pupils. In 1880 Mrs. Coffing began the home in Hadjin. She not only had supervision of the home, but of all the schools there and the churches and the work in the villages around about.

At the age of 74 she returned to Ohio to spend the remainder of her life with her sister in Columbus.

Elizabeth C. Mullet et al. to Minnie Gale Grant part lot 166 Coshocton, $1.

SOCIETY

Lecture on Missions Sunday

Miss Mildred Worley, missionary to China, will speak at the Warsaw Methodist church on Sunday evening in the interest of missions in China. Miss Worley was born in China and she can tell in an unusually interesting way of the conditions there. She will appear in Chinese costume and will have on display many articles which she brought with her from China. Her talk promises to be specially interesting and helpful.

Grace Church Districts 1 and 2

Districts Nos. 1 and 2 of the Grace church will combine the January and February meetings and will hold a meeting on Monday evening, January 27 at the home of Mrs. L. B. Piper on Park avenue. The meeting will be an important one and it is necessary that all members be present.

Mr. Beck Returns

Rev. G. W. Beck of the Methodist Protestant church who was called to Westminster, Md., last Sunday by the death of Mrs. Beck's mother will return home today. Mr. Beck will conduct the usual Sunday services at the Methodist Protestant church.

Baptist Society Meets

The ladies of District No. 3 of the Baptist church were hostesses at the meeting of the society held yesterday afternoon at the church. Reports from the various districts told of the work done during the past year. The devotional service was led by Mrs. Peacock and the president Mrs. Edward McConnell was in charge of the business session. Following the reports of the districts there was a general discussion of work for the coming year. There was a reading by Mrs. Jesse McClain. After the business session there was a social hour, and a delicious lunch was served by the hostesses, members of District 3. The tables were [illegible] with decorations of hyacinths, primroses and violets. District 4 will act as hostess at the next meeting to be held on Thursday, March 13.

Visit in Columbus

Mrs. Ella DeHart and Mrs. Frank Darling are spending a few days in Columbus.

Restaurant for Factory Employes

E. T. Alvin will operate a dining room on the second floor of the Johnson building on Hickory street for the benefit of factory employes who have been in the habit of bringing their lunch to work.

It is planned to equip the second story rooms with every convenience for the serving of lunch and meals.

The new restaurant will be opened in the near future.

Father of H. Lovitt Is Called

Harry Lovitt, a transferrer at the American Art Works, received the sad message Friday, informing him of the sudden death of his father at Camden, N. J. The message gave no details of the death other than that it was caused by an attack of heart trouble.

Mr. Lovitt came to Coshocton from Camden, N. J. only a few weeks ago. His local friends will be sorry to learn of his bereavement. He left for the east Friday afternoon.

Mr. Lovitt had a premonition that he was about to receive sad news, before receiving the message. During the morning, he remarked to fellow-workmen that he could not get his mind from the thought that something unusual was about to happen.

Miss Nobody and Other Good Ones Coming

Right on the heels of the best musical comedy of the season, "A Modern Eve" which was shown to a packed house at the Sixth Street Theatre Friday night, comes the announcement that "Little Miss Nobody From Star Land" will be the next big attraction, January 21. The latter play is a musical comedy production by the same management as "A Modern Eve" and in the same class.

"Little Miss Nobody From Star Land" has played to packed houses in big cities never failing to please and will no doubt be the play which will break all records for attendance.

On January 23, "Billy the Kid" will be shown. The play is pronounced by authorities as the best melodram ever written.

Will Install New Officers

Annual installation of officers of the Woman's Relief Corps was held last evening at Grand Army hall. In addition to the members of the Corps the members of Richard Lanning post were present at the installation and later participated in an extemporaneous program of speeches. The list of officers installed included the following:

President, Mrs. Cora Renner
Senior Vice, Mrs. Ralston
Junior Vice, Emma McKee
Treasurer, Rose Batch
Secretary, Emma Matthew
Chaplain, Mrs. E. A. Carnahan
Conductress, Aditha McDowell
Assistant Conductress, Augusta Blake
Guard, Nora Lockard
Assistant Guard, Gertrude Webb
Patriotic instructor, Eunice Hornmyer
Press Correspondent, Julia Bible
Musician, Eva Henry
Color Bearers, Mrs. Waddell and Mrs. Felton. Others appointed not present to be installed.

The installation was followed by a social hour during which refreshments were served by a committee of members of the W. R. C.

B. & O. Trains Being Detoured

The B. & O. railroad was detouring its through trains over the Panhandle Friday morning. The through trains that went by way of Pittsburg and Wheeling to Newark where they take their right of way are being sent over the Panhandle from Pittsburg to Newark.

Several through trains passed through Coshocton Friday.

The trouble is at Wheeling where the B. & O. tracks are washed completely away.

Doney Meets Actor Friend

As Guy Doney walked down the aisle of the Sixth street theatre as the curtain arose on the first act of "A Modern Eve" company last night he recognized and was recognized by Lester Murphy, who is playing an important part in the choruses.

Doney was on the road about 15 weeks with a comic opera company and it was at that time that he met Murphy who was formerly with the "Beauty Chorus."

Following the show last night Doney and Murphy renewed old acquaintances.

More Linotype Men Will Leave for Binghamton

Orders were received at the local Vail plant Friday to send all machine operators who wished to come, to Binghamton, N. Y., at once as the Vail Ballou plant had plenty of work.

Charles Brownfield and Charles Summers will leave for Binghamton Sunday while Harry Board and Charles Foster will go next Wednesday.

TRANSFERS

Thomas W. Hershman to Jennie McDonald pt-lot 214, Coshocton, $1.

David Perry to Morris Emler lot 9 Conesville, $950.

David Perry to Morris Emler lot 10, Conesville $100.

Edith Raiff et. al. exec. to Perry Wolfe lot 1477 and east end of lot 817 and and west end of lot 817, Coshocton $5240.

Perry Wolfe to Edith Raiff et. al and 1-4 int lot 1477 west end of lot 817 east end of lot 817, Coshocton $3930.

Harvey Watson to Calvin Haxton 71.69 acres Keene Tp., $2400.

Jesse D. Mumaw to John Miller lot 9 Roscoe $1.

Sarah M. Cochran et al to Trustees of New Castle Tp., 1.75 acres New Castle $1.

A. C. McDonald sheriff to Harry Pierman et al lot 691, Coshocton $2325.

John F. Hagans to John Easterday 30 acres New Castle Tp., $700.

W. S. Smith admr. to Iva Barrett lot 3 pt-lot 2 Highland Terrace Add. part lot 1 Terrace View Coshocton $3500.

Iva Barrett to Gladys Waltz, S. Ivage lot 3 part lot 2 Highland Terrace Add., part lot 1 Terrace View Coshocton, $3500.

Lillian Townsend et al to Alpheta Swift Haselton lot 950 Coshocton, $1.

Edward West to Charles H. Mullet 6 3-5 acre Tuscarawas Tp., $1200.

Chas. H. Mullet to Edward West pt lots 165 and 166 Coshocton, $1100.

W. H. Wendt et. ux. to Samuel Blumenthall lot 198 Coshocton $1.

A. D. Miller to F. E. Milligan 55 acres Keene Tp., $3500.

Adam Klein to Lee R. Boyd right-of-way Keene Tp., $1.

DENTIST

DR. F. A. WERNETTE
Office Northeast corner Main and Seventh streets.
First floor entrance on Seventh street.

Indians

At The 6th Street Theatre Today, Matinee & Night

Don't fail to see Indians of today in big special feature

Chief Redfeather

that singing Indian of Oklahoma, and

Princess Nio-na-to-ah

The cute little Indian girl from Oka, Canada.

Regular program of photo-plays.

Admission Matinee & Night
Children 5c Adults 10c

This coupon is good for 5 votes in Merchant's Library Contest.

VOTE FOR.....

Cut out, fill in name of Church, Lodge, School or other organization you wish to vote for, and deposit in ballot box at The Smith's Drug and Book Store.

The official judges are D. O. Thompson, Fred Cantwell, and C. B. Meade.

Over-Night Express
NEW TRAIN
—TO—
Chicago
PENNSYLVANIA LINES

Through Coaches and Sleeping Cars; also Dining Car Service

Central Time	DAILY	Central Time	
Leaves Pittsburgh	6.30 pm	Leaves Coshocton	12.46 pm
Leaves Steubenville	7.52 pm	Leaves Trinway	10.05 pm
Leaves Dennison	9.02 pm	Leaves Newark	10.37 pm
Leaves Newcomerstown	10.27 pm	Arrives Columbus	11.30 pm

Ars. Chicago 8.00 a. m.

1 Stops only for passengers to Chicago. 2 Stops only to let off passengers from Pittsburgh and for passengers to Chicago.

CONSULT LOCAL TICKET AGENTS FOR ADVANCE RESERVATIONS

NEWSY LETTERS FROM THE RURAL DISTRICTS

CHESTNUT RIDGE

Mrs. Elmer Endsley has returned home after a week's visit at the home of her parents, Mr. and Mrs. DeBerry of Wilmot.

Mr. and Mrs. Dave Lawrence had as their guests Sunday, Mr. and Mrs. Amos Frye, Mr. and Mrs. Roy Keesey, Bessie and Glenn Frye.

Mr. and Mrs. Alex McClure entertained at dinner Friday, Mr. and Mrs. W. E. Beall, Mr. and Mrs. J. P. McVey, Mr. and Mrs. Thomas McClure, Miss Lucy Beall and Nat McClure.

Miss Zelpha Endsley is attending school at Nellie.

Sampson Williamson of Champaign county and John Fox of Helmick called on friends in this vicinity Tuesday.

Miss Neva Shannon is spending the week in Keene with her sister Mrs. Geo. Whittemare.

Mr. and Mrs. Frank Crair entertained at dinner Wednesday, Mr. and Mrs. W. E. Beall, Mr. and Mrs. Amos Frye, Mr. and Mrs. J. P. McVey, Mr. and Mrs. Clyde Overholt and son Kenneth, Mr. and Mrs. Emerson Reed and Mr. and Mrs. John Conrad.

There will be Sunday School at Elliott's Chapel Sunday, afternoon at 1:30 and preaching at 2:30.

If the K-R-I-T or DeTAMBLE cars have any equal at their price they are not on the market yet.
DeTAMBLE SALES CO.
107-111 North Second street
Bell Phone 385

JOHN R. FREW
ATTORNEY AT LAW
ROOM 3 FREW BLDG.

CHILI

Miss Mary King has returned to West Lafayette to resume her college work after spending the vacation with her parents.

Miss Lenora Hunter of Cleveland and Miss Sells of Newcomerstown have been guests at the home of Harvey Miser and family.

Most of our people have been suffering from an epidemic of la grippe.

The little son of Valentine Huprich who was taken very ill one day last week, is improved again.

Miss Mary Crile has gone back to West Lafayette to resume her school work.

Mr. and Mrs. Albert Portz visited Newcomerstown relatives last Saturday.

Wm. Lorenz and Ed. Boyd held a horse sale a Sugar Creek Thursday, January 9.

Mr. and Mrs. Harvey Miser visited Michael Leavengood of Fresno, Monday.

NELLIE

Protracted meeting is in progress at Mohawk.

Charles Tumblin and Miss Maude Pagent of Zanesville visited at the home of Mrs. Margarett Bush last week.

Lloyd Fry of near New Guilford was in Mohawk last Tuesday.

The farmers institute held at Mohawk last Wednesday and Thursday was well attended.

Mrs. Daisy Wiggins will leave soon for Zanesville where she will take a position.

George Hoffstatter the well known horse buyer is in Millersburg where he is attending a sale.

John Frew is buying cattle near Dresden.

J. W. Booth visited at the home of George Booth last Sunday.

Leo. Hoffstatter was in Cooperdale on business last hurTsday.

BLISSFIELD

Mrs. C. H. Kern is much improved at this writing.

Roy Gamertsfelder and Loyd Williamson returned to Nellie where they will resume their studies.

Hazel Speck is ill at her home with tonsilitis.

Il Shurrets spent Tuesday in Coshocton on business.

Miss Flora Weatherwax spent Saturday with Mr. and Mrs. T. H. Williamson.

Miss Besse Darling of Nellie visited last week with Miss Lulu Lanning.

Sampp Williamson of Champaign county is visiting relatives here.

Mr. and Mrs. C. G. Gamertsfelder recently entertained Mr. and Mrs. D. W. Lanning, Mr. and Mrs. Harry Lowe, Carl Lowe, Louise Lanning, Roy, Howard and Mary Gamertsfelder.

S. N. Borden spent Monday in this community buying timber for the Cleveland market.

Miss Nanna Williamson spent Saturday in Coshocton.

Miss Hazel Reese of Walhonding visited Miss Nellie Fox last week.

Mr. and Mrs. H. J. Miser of Bargerton are spending a few days in this vicinity with relatives.

Walter Staser spent Sunday Sundaywith friends on this route.

Protracted meeting has closed at Mt. Zion. Rev. King conducted the services.

Miss Edith and Stacy Clark spent Sunday with Mr. and Mrs. Lewis Waters.

WARSAW ROUTE 1

Miss Sadie DeLong of Newcomerstown, is visiting with her cousins, Misses Elma and Alta Mencer.

Fred Bantum of New Concord spent his vacation with his parents.

James Clark is spending the week in Coshocton.

Mr. and Mrs. Harry Hamilton spent Sunday at the home of Mrs. Daniel Mencer.

Mrs. James Clark spent Tuesday in Coshocton.

Miss Sara Marshall, started for Columbus.Tues day where she expects to visit.

Clifford Mencer, Misses Elma and Alta Mencer, and Sadie De Long spent Sunday evening with Fred and Frankie Bantum.

COSHOCTON ROUTE 6

Mrs. Anna Holdbrook spent last Thursday with Mrs. James Passmore.

Mr. and Mrs. J. F. Dickey were in Tunnel Hill Monday on business.

Mr. and Msr. O. P. McDonald spent a fewd ays in Coshocton last week.

Mrs. Lizie Smailes was the guest of her parents Mr. and Mrs. J. L. Richereck last Thursday.

Mrs. Ray Workman and daughter Lucille, Mr. and Mrs. J. F. Dickey spent Tuesday with Mr. and Mrs. D. W. Richereck.

Otto Richereck was the Sunday guest of James Dickey.

Miss Edith Whitaker called on Sylvia Dickey Sunday.

Mr. and Mrs. James Miller and son Russel spent Saturday afternoon with the formers sister Mrs. A. J. Marshall.

Mr. and Mrs. J. F. Dickey and Mr. and Mrs. D. W. Richereck and daughter were Sunday guests of Mr. and Mrs. Ray Workman.

COSHOCTON ROUTE 5

Miss Lula Ford was visiting Edgar Warthington Wednesday.

Cela Thacker called on Minnie Dawson Saturday.

Ethel Ford and Catherine Pepper called on Mrs. Harvy Guilliams of Conesville Sunday.

Edward Meredith is visiting his uncle Dan Ford.

Mr. and Mrs. B. F. Blackson delightfully surprised their daughter Miss Maud Blackson of Conesville Saturday night. Those who enjoyed the affair were Miss Catherine Pepper of Conesville, Miss Violet Austin of Coshocton, Miss Clarissa Ford, Miss Freida Ford, Miss Flossie Fiecoat, Miss Thursday Thacker, Miss Evelyn Blackson, Miss Nenna Blackson, Miss Eva Pepper, Miss Minnie Dawson, Miss Ethel Ford of Conesville, Coy Ford, Alex Trunbull, Daniel Ford Jr., William Fiecoat, Jessie Dawson, Clyde Ford Cela Thacker Charles, Guthrie, Loyd Ford, Berva Ford, Lee Wright, Affy Bryant, John Bryant all of Conesville and Waldo Overholt of Coshocton. An oyster supper was served and all had a nice time.

Mr. and Mrs. Charles Meredith had as their dinner guests Sunday Mr. and Mrs. Luther Barrick of Coshocton Dan Ford Clyde Barrick, Lula Ford Walter Barrick, John Roffert and Ed. Meredith all of Conesville.

BLADENSBURG ROUTE 1

George Oxley spent Saturday night and Sunday with Mr. and Mrs. Lester McCamet.

Joseph Rine and sister Kate are on the sick list.

Herbert Edwards of West Carlisle spent Saturday at the home of Bert Moore.

Protracted meeting will commence at Perry Chapel Tuesday evening January 14.

Miss Orlena Melick was the Sunday guest of her grandmother Mrs. Zach Green.

Mrs. Martha Green who has been ill with grip, is some better at this writing.

RESIGNS POSITION

John Day has resigned his position with the H. D. Beach company and will leave this morning for Wheeling, W. Va., where he has accepted work and will make his home with his mother.

BREAKS A COLD IN A FEW HOURS

First dose of Pape's Cold Compound relieves all grippe misery—Contains no Quinine.

After the very first dose of "Pape's Cold Compound" you distinctly feel the cold breaking and all the disagreeable grippe symptoms leaving.

It is a positive fact that a dose of Pape's Cold Compound taken every two hours until three consecutive doses are taken will cure Grippe or break up the most severe cold, either in the head chest, back, stomach or limbs.

It promptly ends the most miserable headache, dullness, head and nose stuffed up, feverishness, sneezing, sore throat, running of the nose, mucous catarrhal discharges, soreness, stiffness and rheumatic twinges.

Take this wonderful Compound with the knowledge that there is nothing else in the world which will cure your cold or end Grippe misery as promptly and without any other assistance or bad aftereffects as a 25-cent package of Pape's Cold Compound, which any druggist can supply—it contains no quinine—be sure you get what you ask for—accept no substitute—belongs in every home. Tastes nice—acts gently.

BOUCHARD'S FRENCH CAPSULES. These Capsules are superior to Balsam Copaiba, Cubebs, and Injections in CURING GONORRHOEA and GLEET in 48 HOURS. Sold by druggists everywhere. Price, $1.00 per box. Sent prepaid anywhere on receipt of price. THE UNITED MEDICAL CO., Box 24, LANCASTER, PA., and they will send you for a short time free of charge a full box of the Capsules in order to introduce this remedy.

Sold in Coshocton by C. E. Anderson

WHEELING & LAKE ERIE R. R.
WEEK END AND SUNDAY EXCURSIONS
Every Saturday
good returning Sunday
Canton $1.50
Cleveland..... $1.75
Every Sunday good
for day only
Canton, Kent and
Cleveland..... $1.65
For particulars consult nearest W. & L. E. agent or write R. F. Kelley, G. P. A., Cleveland, O.

ORDERS JUDGES TO TAKE JOBS

Supreme Court Decides Constitutional Muddle.

Columbus, O., Jan. 10.—The Ohio supreme court today handed down a decision which holds that the circuit judges elected at the November election are qualified to serve as judges of the new court of appeals created by the new constitution adopted by the people last September.

The decision was given in the suit brought by Charles Chittenden of Toledo to compel Governor Harmon to issue his certificate of election as a circuit judge.

The governor, in a peremptory writ, is directed to issue the commission. The court was unanimous. The decision will be reported. This will clear up all doubt of the right of the candidates elected as circuit judges in November to take seats as judges of the court of appeals on February 9.

By the decision the court again upholds the ruling of Attorney General Hogan, who gave it as his opinion that the constitutional amendment should be construed to mean that those elected circuit judges in November should be seated as judges of the court of appeals.

WILL HAND GENTLE HINT TO MOSLEMS

Constantinople, Jan. 10.—The European ambassadors in the Ottoman capital succeeded in drawing up a colorless note which will probably be presented on Monday to the Turkish government.

The document guardedly advises Turkey to yield on the question of surrendering Adrianople, but no suggestion is made of pressure being brought to bear by the powers to insure the acceptance of this advice

Bar Johnson From Quarters.

Chicago, Jan. 10.—Jack Johnson, negro prizefighter, who began training a few days ago to "regain his standing in the pugilistic world," is idle. The reason for the negro's absence from the gymnasium became known when "Bill" O'Connell explained he had barred Jack from his old training quarters. "I found it necessary to tell Johnson to stay away from my place," he said. "His presence was hurting my business. Several of my pupils said they would quit if Johnson was permitted to train there."

Betrayed by Dog Collar.

New York, Jan. 10.—A gold dog collar with LaValliere pendant, worth $1,000, was offered for $35 to a local pawnbroker by three negroes — two men and a woman. The pawnbroker called the police. Detectives recognized the dog collar as an heirloom 100 years old that had been stolen from the home of Lieutenant Raymond Keyes, U. S. N., at the League Island navy yard, Philadelphia, on Jan. 3, along with $2,000 worth of other jewelry belonging to Mrs. Keyes. The three negroes were arrested.

"Bright Eyes" Kidnaped

Trenton, N. J., Jan. 10.—Trenton's "Bright Eyes" has been kidnaped and there is gloom at the home of George W. Scott. Mr. Scott said that he had placed under a tree $15 that had been demanded in a letter from the kidnapers, but none had sought it. Mr. Scott then explained that "Bright Eyes," a pigeon, held the record for the 1,000 and 1,500 mile fly in his breed.

Strikers May Use Force.

New York, Jan. 10.—The hotel waiters turned over the conduct of their strike to the I. W. W. and in addition announced that from now on peaceable methods would be abandoned. To stir up enthusiasm for the strike a mass meeting of hotel workers will be held tonight. Vetter and Giovannitti, leaders in the Lawrence strike, will be the principal speakers

Panther Sighted Off Guantanamo.

Washington, Jan. 10.—The naval repair ship Panther, about which alarming reports have been published ever since the storm of last week was sighted off Guantanamo, Cuba. She did not touch at the naval station at Guantanamo but continued on her course to the Gulf of Guayacabo, where the vessels of the Atlantic fleet will soon engage in target practice.

Women Can Hold Parade.

Washington, Jan. 10.—Women suffragists can have their parade on March 3 and march up and down Pennsylvania avenue to their hearts' content. Superintendent of Police Sylvester said so himself, ending what promised to be a hot fight between the police department and the women.

Cincinnati.

Cattle—Choice steers, $7.75@8.50; common to choice steers, $5.00@7.75; heifers, $5.25@8.40; cows, $3.00@8.25; bulls and stags, $3.50@6.40; calves, $1.50@11.50.

Hogs—Heavies and mediums, $7.55; Yorkers, light Yorkers and pigs, $7.70; roughs, $6.75; stags $6.00.

Sheep and Lambs — Choice wethers, $5.00@5.25; ewes, $4.75@5.00; choice spring lambs, $9.25@9.50.

Receipts—Cattle, 200 head; hogs, 4,000; sheep, 1,800; calves, 159.

TODAY'S MARKET

THE TRIBUNE RECEIVES DAILY MARKET REPORTS FROM PITTSBURG, CLEVELAND, CHICAGO, TOLEDO, EAST BUFFALO, CINCINNATI, AND OTHER CENTERS. THIS REPORT GIVES THE FARMERS OF COSHOCTON COUNTY THE CLOSE OF EACH DAY'S MARKET THE NEXT MORNING AND 24 HOURS IN ADVANCE OF ANY OTHER COSHOCTON PAPER. MR. FARMER, IF YOU DON'T BELIEVE THIS COMPARE THE TRIBUNE AND ANY OTHER COSHOCTON PAPER OF THE SAME DATE.

HOG MARKETS ACTIVE OTHER PRICES STEADY

PITTSBURG LIVESTOCK

Cattle

Supply, light; market, steady.
Choice ..... $8.75@$9
Prime ..... $8.10@8.40
Good ..... $7.65@8.10
Tidy butchers ..... $7.25@7.65
Fair ..... $6.50@7.10
Heifers ..... $4.50@7.75
Fat cows and bulls ..... $3.50@6.75
Fresh cows and springers $30@70

Hogs

Receipts 20 loads
Market active
Heavies ..... $7.65@7.70
Heavy mixed ..... $7.70@7.75
Mediums and heavy Yorkers ..... $7.90@7.95
Light Yorkers and pigs ..... $7.85@7.90

Sheep and Lambs

Supply light
Market higher
Prime wethers ..... $5.80@6.00
Good mixed ..... $5.30@5.70
Fair mixed ..... $4.75@5.25
Lambs ..... $6.00@9.00
Veal Calves ..... $8.00@11.50

CLEVELAND LIVESTOCK

Cattle

Receipts 150 head
Market, steady
Choice fat steers ..... $7.75@8.50
Good ..... $7.50@7.75
Fair ..... $6.00@7.00
Heifers ..... $5.50@7.50
Veal calves ..... $10.50@11.50

Hogs

Receipts 3000 head
Market, steady
Heavies and mediums $7.55
Light yorkers and pigs $7.70
Roughs $6.80
Stags $6.00

Sheep and Lambs

Receipts 1600 head
Market strong
Spring lambs ..... $9.25@9.50

CHICAGO LIVESTOCK

Cattle

Receipts 3500 head
Market slow
Beeves ..... $5.90@9.40
Texas steers ..... $4.70@5.85
Western steers ..... $5.70@7.40
Stockers and feeders $4.40@7.65
Cows and heifers ..... $2.85@7.60
Calves ..... $6.75@10.75

Hogs

Receipts 21,000 head
Market slow
Light ..... $7.30@7.67
Mixed ..... $7.40@7.60
Heavy ..... $7.20@7.62
Rough ..... $7.20@7.30
Pigs ..... $5.75@7.50

Sheep and Lambs

Receipts 17,000 head
Market strong
Native ..... $4.65@6.15
Western ..... $4.75@6.15
Native lambs ..... $6.75@9.15
Western ..... $6.90@9.15
Yearlings ..... $6.30@8.20

East Buffalo.

Cattle—Heavy steers $[illegible] [illegible] steers, $7.[illegible]@7.75; [illegible] $8.[illegible]; [illegible] $5.25@7.[illegible]; [illegible] and heifers $4.50@7.[illegible]; [illegible] springers, $30@[illegible] $1.[illegible]

Hogs—Heavies $7.[illegible]@7.[illegible]; [illegible] $7.[illegible]@7.[illegible]; [illegible] $6.50; [illegible] $7.[illegible]@7.[illegible]; [illegible] $7.[illegible]@7.[illegible]; [illegible] $6.[illegible]

Sheep and Lambs — Choice [illegible] $5.75@5.[illegible]; [illegible] $5.[illegible]@6.[illegible]; [illegible] $6.[illegible]

Receipts—Cattle, 2 cars; [illegible] 35; sheep, [illegible] 50 head.

TOLEDO GRAIN

Toledo, Ohio, Jan. 10—Wheat—Cash $1.15½; May $1.19½; July 97½c.

Corn—Cash 50½c; May 53c; July 53½c; Sept. 54½c.

Oats—Cash 36c; May 35½c; July 36c.

Coverseed—Cash $12.05; Mar $12.20; Alsike $13.25.

Timothy—Cash $1.90; Feb $1.95.

COMMISSIONER SMITH ILL

County Commissioner John Smith is confined to his home at Wintergreen by a severe attack of la grippe.

PRICES QUOTED IN LOCAL MARKET

COSHOCTON PRODUCE

Grocers here are paying these prices for the following:

Butter 28c
Eggs ..... 25c doz.
Onions ..... 82½c. bu.
Lard ..... 12c.
Potatoes ..... 60c bu.
Apples ..... 40c bu.

Grocers are selling at follows:

Potatoes ..... 75c bu.
Combination butter ..... 25c lb.
Country butter 32c
Eggs ..... 30c doz.
Sugar, 25 lb. sack $1.40
Oranges ..... 20 to 50c doz.
Tangerenes ..... 30c doz.
Lemons ..... 30c doz.
Bananas, choice 15 and 20c. doz.
Malaga grapes, choice ..... 20c. lb.
Figs ..... 20c. lb.
Sweet Potatoes ..... 4c. lb.
Onions ..... 3c. lb.
Cabbage ..... 3c lb.
Beans ..... 6c lb.
Rice ..... 5c. to 9c. lb.
Lard ..... 15c. lb.

COSHOCTON LIVE STOCK

Corrected by Coshocton Provision Company

Good medium and heavy

Hogs

Prime heavy ..... $7.00@7.10
Heavy mixed ..... $7.00@7.10
Heavy Yorkers ..... $7.15@7.25
Light Yorkers ..... $7.15@7.25
Roughs ..... $6.00@6.10
Stags ..... $5.00@5.25
Good dress hogs 150 to 200 lbs $9.25

Cattle

Veal Calves ..... $5.25@5.75

POULTRY AND SEED

Corrected by Chas. E. Lorenz, wholesale and retail dealer in poultry, seeds, wool, etc., Second street.

Paying Prices

Chickens ..... 10c lb
Old roosters ..... 6c lb.
Ducks (colored) ..... 12c lb.
Ducks (white) ..... 12c lb.
Turkeys (alive) ..... 18c lb.
Geese ..... 10c lb.

Retail Prices

Chickens ..... 12½c lb.
Ducks ..... 15c lb.
Turkeys ..... 20c lb.
Geese ..... 12½c lb.

Retail Seed Prices

Timothy seed ..... $2.25 bu.
Alfalfa ..... $11.00 bu.
Clover (mamoth) $11.00
Clover (Red) $11.00
Alsike $13.00

QUOTATIONS ON GRAIN AND HAY MARKET

EDWIN S. LEE, EMPIRE MILL

These prices are paid here for the following:

Wheat ..... $1.00 bu.
Corn ..... 70 lbs 50c
Rye ..... 70c bu.
Oats ..... 35c bu.
Buckwheat ..... 70c bu.

The following are sold at the prices quoted:

Flour eighth sack (24½ lbs.) 78c.
Flour quarter sack (49 lbs. $1.55
Oats ..... 45c bu.
Corn meal 10-lb sack ..... 25c.
Middlings ..... $1.50 cwt.
Bran ..... $1.50 cwt.
Corn (new) ..... 70 lbs. ..... 60c bu
Screenings ..... $1.20 cwt.
Cracked corn ..... $1.[illegible] cwt.
Corn, oats and oats ..... $1.40 cwt
Unbolted meal ..... $1.40 cwt.

COSHOCTON HAY AND SEED

A. H. Thomson & Son

These prices are paid for the following:

Hay (loose) ..... $12 ton
Hay (baled) ..... $13 ton

The following are sold at the prices quoted:

Oil Meal ..... $1.90 cwt.

New Model 5

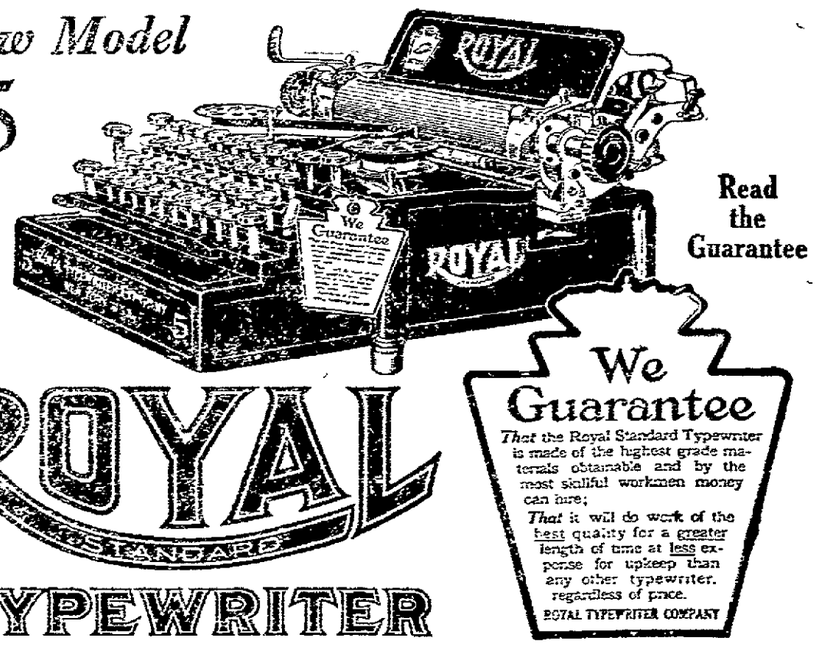

Read the Guarantee

ROYAL STANDARD TYPEWRITER

We Guarantee
That the Royal Standard Typewriter is made of the highest grade materials obtainable and by the most skillful workmen money can hire;
That it will do work of the best quality for a greater length of time at less expense for upkeep than any other typewriter, regardless of price.
ROYAL TYPEWRITER COMPANY

IF you seek up-to-dateness in typewriter improvement, the New Model 5 Royal offers the Two Color Ribbon device, Tabulator, Back-spacer, Tilting Paper Table, Hinged Paper Fingers—and other features (many exclusively our own), which place the Royal unquestionably in the lead.

If simplicity and durability of construction are uppermost to you, remember the Royal has less parts, and less weight than other standard typewriters, while its strength and sturdiness are such that a Royal Typewriter has never yet worn out in reasonable service.

If you judge a typewriter by its action, you will find in the Royal a delicacy and lightness of touch combined with perfect alignment and marvelous manifolding power, which will meet the most exacting requirements.

Old mistakes are avoided, and new efficiency added, in the Royal. Let us prove our statement, you'll find the proof interesting.

'Phone or write for "The Royal Book" and Free demonstration of New Model 5

Price $75—same as for Model 1 with Tabulator. No extras.

ROYAL TYPEWRITER COMPANY

2136 E. Ninth Street, Cleveland, Ohio.

THE DAILY TRIBUNE

INDEPENDENT MORNING DAILY

Entered as second-class mail matter at the postoffice at Coshocton, Ohio, under the Act of March 3, 1879.

SUBSCRIPTION TERMS:

Delivered by carrier, a week	10c	Four months by mail	$1.00
One year by carrier	5.00	Three months by mail	.75
One year by mail	$3.00	Two months by mail	.50
Six months by mail	$1.50	One month by mail	.25

Subscriptions by mail payable in advance. Paper stopped on expiration.

A special favor is conferred by telephoning news to The Tribune. Both Phones.

COMMUNICATIONS

The columns of The Tribune are open to communications from its readers. All manuscripts should be plainly written and on one side of the paper only. No communication indulging in abuse or offensive personalities will be accepted. Opinion by the authors of communications in no way commit the paper to their views. No communication will be accepted which is not signed in good faith by the author, but upon request the signature will be omitted from the publication. No communication in excess of 700 words will be accepted.

The Tribune receives the service of the American Press Association, the International Syndicate and the Publishers' Press New York.

Editorial Office, Counting and Press Rooms, Main Street, near Sixth. Office open day and night.

Cards of thanks and obituaries will be charged for at 5 cts per line.

IT WOULD HELP SOME

Congressional investigating committees have a hard time in securing the attendance of rich and influential witnesses. Just now William Rockefeller is much in the public prints because of his refusal for months to pay any heed to the subpoenas of the money trust probers.

There is a bill now before the senate which would do much toward getting gentlemen of this description to "come front and center" when the the government desires to know definitely about their methods of high financiering. It is a bill empowering the interstate commerce commission to compel the PHYSICAL VALUATION OF ALL INTERSTATE CORPORATIONS.

This has long been the idea of Senator La Follette. He says it will prove to be a cure for many of the evils of over-capitalization. This bill has already passed the house. All it needs is the approval of the senate. And in the senate it will have warm friends, such as Senator La Follette and his followers.

Every American who has given the least attention to the evils of over-capitalization and stock watering has often wondered to what extent they have been carried on in this country. Pass this bill and it will be possible to find out. Put some teeth in this physical valuation law and a blessing will have been conferred on the American people only second in importance to a genuine reformation of the tariff.

The fact is notorious that a number of big interstate corporations have been earning such tremendous dividends, even on their watered stock that they have been ashamed to turn over the profits to the stockholders in the form of actual cash dividends, but have resorted to the issue of additional stock and other means to keep the people in ignorance of the extent to which they are being skinned.

Pass this law requiring the actual physical valuation of these corporations and the people will learn the difference between legitimate interest and USURY.

IT IS TO LAUGH

Boies Penrose, United States senator from Pennsylvania says that henceforth he will be progressive. It would mean just as much for the hippopotamus to say that hereafter it will grow the long and graceful neck of the giraffe. The only reason Boies is a reactionary is because he is built that way.

Does any one believe that if Penrose had a drop of progressive blood in him he would have been bequeathed the mantel of the departed boss, Matt Quay. Quay knew how to pick his men and he made no mistake in his selection of Penrose. And the eleventh hour repentance of the disorganized Pennsylvania boss fools no one.

Penrose is a cross between J. B. Foraker and George B. Cox of this state. He has, in a small degree, the mental ability of Foraker and an equal portion of the political sagacity of the Cincinnati boss. Backed by the Pennsylvania Railway, the Standard Oil crowd and the steel trust the Pennsylvania boss has for ten years and more been a power in national politics.

Like Foraker and Cox he has amassed a fortune in the service of the special interests and [illegible] to say now that he will henceforth cast his lot with the progressives—WITH SUCH MEN AS WOODROW WILSON, SENATOR LA FOLLETTE AND WILLIAM J. BRYAN, IS A JOKE THAT WILL MAKE THE PLACID SHEEP ON THE HILLSIDES TO RUN AND LEAP WITH HILARIOUS JOY.

When the peacock [illegible] the leopard changed its spots we may expect to see Boss Boies Penrose transformed into a scrappy, [illegible] progressive, but not before. [illegible] a whole lot of his [illegible] is sitting on the edge of his chair waiting to see what is to happen to the Republican party. It's rumored that if he and his kind are permitted to continue in charge, they won't have to wait long to find out.

A WORD FROM TILDEN

About three weeks after Grover Cleveland became President of the United States in 1885 Samuel J. Tilden wrote a letter to Henry Watterson which, for [illegible] commends to every Democratic Governor who takes the oath of office this month. And we commend this letter as well to that excellent scholar and statesman who is soon to assume the great duties of the presidency. In this letter Mr. Tilden said:

> I depended on ideas as a political force more liberally and less on party management than anybody else has done.
>
> What is called patronage I never had to any appreciable extent, and yet I had my ascendancy with the Democratic masses of this state when I had to confront the adverse influence of the executive, of the heads of departments, of the judiciary and of the majority of both branches of the legislature and of one-third of the county leaders. I held also a majority of the voters of this state against at least twenty thousand officeholders.
>
> Never before in the history of the United States was political patronage of so little importance as it is today. The country is sick of officeholders. As a class it distrusts them and no longer submits to their leadership. With all the power of the federal machine back of him Mr. Taft was barely able to renominate himself, and with all the power of the federal machine back of him he finished a poor third at the ballot box. One idea that represents the moral and political sense of the American people is more powerful than any army corps of place-holders.
>
> Mr. Tilden was a great political leader because he dealt in principles and not in patronage. The trail he blazed is still open. Whoever wishes to see for himself where the other trail leads has only to contemplate the fate of the Republican party.

Let all Democratic chief executives take warning in time. All of them are beset with applicants for office; but the American people have not wrought a political revolution in order to get jobs for hordes of hungry politicians. They did it in order to have great wrongs righted, to have grave abuses corrected, to have long-needed reforms instituted. Whoever carries out their mandate has nothing to fear from disappointed office seekers. Whoever disobeys their mandate is done for. Jobholders can never save him. Not spoils but service.—New York World.

There is a saying of late among convicts, "write a poem and get out of the pen." Wouldn't it be a good thing to enact a law to put some men in jail who are now out and are devoting their time to writing poems?

A Russian immigrant who came over steerage the other day had $50,000 in his jeans. He wasn't examined any further than his trousers pockets for germs nor threatened with indefinite quarantine.

An exchange declares that "life is just one coal bill after another." We are advised however that this is not the case where you pay the first bill the coal company sends you.

Col. Roosevelt declares that history isn't written right. Doubtless the chief bull mooser could improve on some of the history that was written last year.

About the only prominent and patriotic Democrats who have not as yet been mentioned for cabinet positions are Thomas Fortune Ryan and Editor George Harvey.

The Wise Guy says: "The Mother Tongue" is an expression perhaps best understood by a family of growing boys.

MRS. JOHN H. HAMMOND

Washington Society Leader Who Entertained Mrs. Cleveland.

OHIO POTTERIES ARE CRITICISED

Washington, Jan. 10.—In a report by Dr. Alice Hamilton, a special investigator for the United States bureau of labor, upon factories of potteries at East Liverpool and Zanesville, O., and of tile at Covington and Newport, Ky., Zanesville, O., Trenton, N. J., Newell, W. Va., and Chicago, Ill., are severely criticised for maintaining factories with such a low standard of sanitary conditions that with one-quarter as many workers as there are in British factories there were twice as many cases of lead poisoning. Taking all the men and women employed in these industries, says the report, it was found that among the children there were 87 cases of lead poisoning in a single year, or one for every 12 or 13 employed, and among the 707 women, 57 cases, or one for every seven employed.

Gleason Suit Dismissed.

New York, Jan. 10.—Lawyer John B. Gleason's suit against Mrs. Mary Copley Thaw for $7,000 for legal services in connection with Harry Thaw's first trial was dismissed in the district court. So Harry Thaw, who had expected to testify, found time to have a talk with his mother and Dr. Evan [illegible] of a hotel in town. He returned to Matteawan later.

Doctors Endorse

If we did not believe doctors endorsed *Ayer's Cherry Pectoral* for coughs and colds, we would not offer it to you.

Sold for 70 years.

Ask Your Doctor. J. C. Ayer Co., Lowell, Mass.

HOLDS MILITIA IN READINESS

Weybrecht Prepares to Aid Flood Sufferers.

Columbus, O., Jan. 10.—Adjutant General Weybrecht announced that the medical and hospital corps of the Ohio National Guard were being held in readiness to rush to the aid of Ohio river flood sufferers if called upon. Reports received at the adjutant general's office were that the rise in temperature had caused further swelling of the river and increased the flood dangers.

Receding at Steubenville.

Steubenville, O., Jan. 10.—The flood here reached its crest at 42 feet 7 inches, and is subsiding. Houses on Water street were the only ones flooded. The traction lines up and down the river, the Wheeling and Lake Erie branch and C. & P. railroad were forced to cease operations by the high water. The C. & P. attempted to run in water up to the coach bottoms. Finally it got into the fire boxes, and with steam off, they quit. Many were rendered homeless in lowlands at Empire, Brilliant and Mingo Junction.

Water Famine Threatened.

East Liverpool, O., Jan. 10.—With one boy missing and believed drowned, and the Ohio river rising steadily, this city is in imminent danger of a water famine, as the city waterworks plant is badly impaired. Dozens of houses are under water, six potteries are inundated and out of commission, and business houses are closed. Frantic search is being made for Eddie Humphrey, 9, son of Mrs. Bessie Humphrey of Wellsville. He left home yesterday and has not been seen since.

EIGHT THOUSAND RENDERED HOMELESS AT WHEELING.

Wheeling, W. Va., Jan. 10.—Wheeling is floodbound. The crest of the flood, which passed Pittsburg last night, reached here this morning, inundated 8,000 families in their homes, stopped all street and railroad traffic, and caused considerable suffering and property damage.

For 200 miles up and down the Ohio river flood conditions exist, tying up traffic and industrial plants and causing much loss and suffering.

Mrs. James McCann, lighthouse tender, lost her life in the flood while trying to cross a [illegible] over the swollen river. Mrs. Lizzie Blake, 60, is missing and is believed to have been drowned. One man was drowned.

Every available boat in the town was pressed into service to free residents of the island from their homes. The island, where 800 live, was completely submerged, and in most homes the families have been driven into the second stories.

Babies Welcome: Taboo Dogs.

Milwaukee, Wis., Jan. 10.—R. J. Washaver, apartment house owner, has notified his tenants that they could have all the babies they wanted, but dogs were barred in his buildings.

Subscribe for The Tribune

GIVES AWAY $2.50 WORTH TO THE NERVOUS

The Widely Known Nerve Specialist, FRANKLIN MILES, M. D., LL. B., Gives His Book and $2.50 Worth of Neuropathic Treatment Free.

Sick people whose nerves are weak or deranged—who have a weak heart, liver, stomach or bladder; blues, headache, dizziness or dullness; nervous dyspepsia, irritability, cold hands and feet, shortness of breath, palpitation or irregular heart beat, dropsy, drowsiness, nervousness, nervous exhaustion, sleeplessness, trembling, wandering pains, backache, irritable spine, rheumatism, hysteria—would do well to accept Dr. Miles' liberal offer. You may never have another such opportunity.

The Doctor's Special Neuropathic Treatment for this class of diseases is the result of 25 years study and immense experience and is scientific and remarkably successful. It is so successful that he does not hesitate to offer a trial free to any sick one.

Every treatment is specially prepared for each patient and consists of a curative elixir, tonic tablets, eliminating pills, and a plaster. Years of trial have demonstrated that his Treatment is three times as successful as that usually prescribed by physicians.

Send for Wonderful Cures in Your State.

Mr. G. W. Bybee, 121 N. Main St., Washington C. H., Ohio, after two physicians failed. Mrs. A. Schermerhorn, 505 Grand Ave., Charles City, Ia., cured in five weeks.

Write the Doctor at once, describe your disease, stating age, weight, how long sick, etc. He will promptly send you a Free $2.50 Special Neuropathic Treatment which has been prepared especially for you, valuable advice and his new book on "Neuropathy"—"Curing through the nerves." Address Dr. Franklin Miles 732 Main St., Elkhart, Ind.

GUY LOVE DIES IN AFRICA

(Continued from Page One)

ed. He first went to Gibralter, Spain five years ago with Dr. Frank Bostwick and practiced dentistry there for about a year then going to Tangier, Morocco. At this place he met Consul General Phillips from America. They became fast friends and Love was appointed deputy under him.

It was Love's plan to spend several years in the wilds of Africa and after saving up a goodly sum return to the states and live in comfort.

Message by Wireless

The fact that the message reached Coshocton so soon following the death is due to the fact that at Adis Ababa there is a wireless station and the message was sent to the coast in this manner, from where it was cabled to America.

The aged mother, who had built up such strong hopes upon the future of her son, is heartbroken over the death. About a year ago a message reached a local newspaper that a Mr. Love had died in Africa from America but this was not verified and did not come from a reliable source like the one received by Postmaster Snyder.

12,000 Miles Away

Last night the mother sent a cablegram to Abyssinia requesting that the body be shipped to Coshocton. The distance over which the body would be brought is about 12,000 miles and will take about two months to reach this country.

Besides the mother a sister, Mrs. William Wolford and brother, Clyde Love of this city, survive.

Call The Tribune if you fail to receive your paper.

Hesket Brick Residence

On Cambridge Street.

For Sale Or Trade.

Will consider smaller property as part pay or will trade for farm property.

Also fine building lots. Also modern eight-room house. Also six-room cottage, one-half down, the balance like rent.

Choice lots on Cambridge Street on Easy Terms.

See John Hesket

539 Cambridge Street.

PLAN TO TAKE ROAD FROM HANDS OF RECEIVER

Cleveland, O., Jan. 10.—After his election as president of the Wheeling & Lake Erie railroad by the new board of directors here today, Joseph Ramsey, jr., said that the present board of directors intends to make every effort to terminate the receivership of the road and that the operations of the company have shown the ability of the company to earn all its charges. The operations for the first five months of this fiscal year show net earnings at the rate of $2,000,000 a year, the statements says, sufficient to keep up the interest on all bonds and leave about $1,000,000 surplus.

POWELL CLAYTON

Republican National Committeeman From Arkansas Resigns Position.

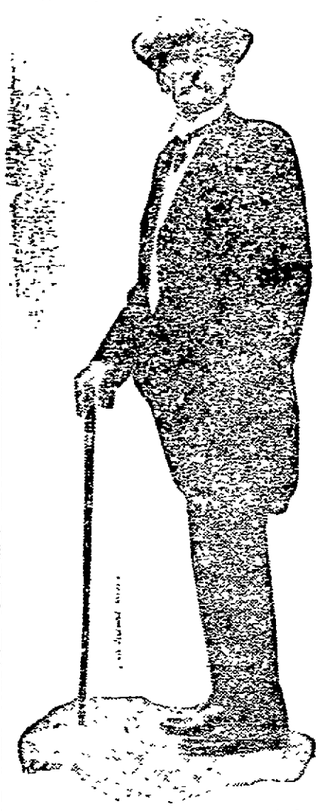

© 1912, by American Press Association.

ATTEND AUTO SHOW

John and Henry Lapp of Wills Creek returned Friday night from Cleveland where they have been for the past two days attending the Forest City automobile show.

Both gentlemen contemplate the purchase of machines in the near future. They stated that they had gone to Cleveland with their minds made up but after looking over the many displays were considerable at a loss to make a decision.

Painful Corns Removed

By New Painless Remedy

You're a chump to suffer a day longer—Everyone of those stinging corns can be peacefully and quickly removed by painting on Putnam's Corn Extractor. It's really a marvel how Putnam's Extractor takes out the pain, draws out the soreness, lets it bite the corn right out by the roots. It's a neat clean job for Putnam's Extractor does—no to-do's or muss and sure as a gun—25 cents. Putnam's Extractor—sold and never sold by druggists and C. E. Anderson.

THIS IS THE ONLY SHOE STORE GIVING VOTES FOR THE LIBRARY CONTEST. ASK FOR THEM.

CANTWELL'S

"Where Quality Counts

WILL OPPSE THE NEW LAW LIBRARY

(Continued from Page One)

of upkeep would be too big a drain on the pockets of the "dear people."

In order to install the library it will be necessary to form a corporation under the laws of this state and then order the books and fixtures.

To Enjoin Treasurer

It is understood that those opposing the movement plan to enjoin the county treasurer from paying out money for the project and then the case will be fought through the courts to decide whether or not the law is constitutional.

It is thought that there will be no little trouble experienced in winning the case as it would be of state wide interest and the best legal talent in the state would probably be employed to fight the matter.

In Other Counties

In many counties over the state such libraries have already been installed and have proven so valuable that in case the court should decide the law unconstitutional it would mean quite an inconvenience.

Just who the opponents of the movement are cannot be learned but it is understood that several are rather inactive and will take no decided steps in the matter leaving the fight up to one person.

Miss Mildred Cooper who is visiting friends in Coshocton will return to her home in Wills Creek the first of the week.

PURITY-PARAMOUNT

Truly, this IS the pure food grocery—here you DO obtain the canned fruits and vegetables, preserves, flours, sardines, olive oils, syrups, sugars, salt and all other FANCY AND STAPLE GROCERIES in their true standard of ABSOLUTE PURITY.

What is more, the articles are of fresh quality, because our stocks move so quickly they have no time to become stale.

Reasonable prices always prevail here and our deliveries are prompt.

Just call No. 94 to try us.

Park Grocery

Phone 94 Overholt & English

J. W. Cassingham, President E. L. Lybarger, Vice. Pres.

NON TAXABLE BONDS Of Coshocton City School District

We are prepared to offer the public what we consider an exceptional opportunity for the purchase of choice local securities. These bonds are in denominations of $500, bearing interest at 4½ per cent per annum, payable semi-annually; they are a direct obligation of the school district of the city of Coshocton; their legality has been approved by our best local attorneys; they are non-taxable, and constitute an investment which we can unhesitatingly recommend to the general public.

Commercial National Bank

C. H. Magruder, Cashier

Society

Knights of Columbus Entertain

The Knights of Columbus will entertain Monday evening in their lodge headquarters in the Hay building at Fifth and Main streets. The affair will be for the pleasure of the Knights and their ladies. The evening will be spent in dancing and playing cards.

◈ ◈ ◈ ◈

Home Study Circle Postponed

On account of the entertainment to be given Monday evening by Mrs. Katherine Oliver McCoy under the management of the City Federation of Women's clubs the meeting of the Home Study Circle has been postponed from Monday evening until Tuesday evening.

◈ ◈ ◈ ◈

Visits in Tiffin

Mrs. Charles Reeme of South Lawn avenue has gone to Tffin for a visit at the home of her parents. Mr. Reeme is spending a few days in Grand Rapids on business.

◈ ◈ ◈ ◈

Theatre Party Last Evening

Miss Mame Mullet, Miss Alta Hawk, Miss Anna Hawk, Miss May Baker and Miss Lulu Wright formed a theatre party last evening and attended the performance of "A Modern Eve" at the Sixth Street Theatre.

◈ ◈ ◈ ◈

Spend Week End in Newark

Miss Carrie Gamble and Miss Henrietta Clark will go to Newark tomorrow to be week end guests of Miss Gertrude Keyes who is entertaining with a house party.

◈ ◈ ◈ ◈

Visits in Zanesville

Mrs. James Crawford of Walnut street went to Zanesville yesterday to visit her mother Mrs. Bown and her sister Mrs. George Spicer.

◈ ◈ ◈ ◈

Indoor Picnic Last Evening

The following young ladies, members of the Trinity Episcopal choir enjoyed an indoor picnic last evening in the dining-room of the church. Miss Margaret Agnew, Miss Mary Elder, Miss Nelle Beach, Miss Mary Clendenning, Miss Mary Richard, Miss Ella Gosser, Miss Frances King, Miss Winifred Abbott, Miss Mildred Kirk, Miss Mary Agnew and Miss Katherine Boone.

West Lafayette W. C. T. U.

The West Lafayette Woman's Christain Temperance Union held its January meeting Thursday afternoon in the Methodist Protestant church. The study for the day was Scientific Temperance Instruction. Mrs. B. F. Leighninger was in charge of the devotional service and Mrs. R. A. McClure led the lesson study. Readings on the topic were given by Mrs. A. P. Beall, Mrs. M. T. Moorehead and Mrs. Noah McClain. There was a duet by Mrs. Moorehead and Mrs. Powell and solos by Mrs. Ross and Mrs. Snoots. The February meeting will be a Frances Williard Memorial meeting and will be led by Mrs. Leighninger.

◈ ◈ ◈ ◈

Guests of Friends

Mr. and Mrs. Ralph Davis of Tenth street will go to Columbus Saturday where they will be the week end guests of friends and expect to attend the W. A. Sunday services.

◈ ◈ ◈ ◈

Leaves for New York

Miss Harriet Williams leaves today for Warsaw, N. Y., where she has recently accepted a position on the "Eastern New Yorker." Miss Williams will be accompanied as far as Pittsburg by her sister, Miss Emma Williams.

◈ ◈ ◈ ◈

District No. 5 Meets

Mrs. William Powers was hostess at a meeting of District No. 5 of Grace church yesterday afternoon at her home on Chestnut street. In spite of the inclement weather there was a good attendance of the membership. Routine business was transacted and later a social hour was enjoyed.

◈ ◈ ◈ ◈

Guests at Brillhart Home

Mr. and Mrs. D. W. Brillhart had as their guests Thursday Mr. and Mrs. Piatt Williamson, Mrs. H. R. Brillhart and Mrs. Calvin Brillhart.

◈ ◈ ◈ ◈

Returns to School

Miss Fannie Stewart has returned to the Beechwoods at Jenkintown, Po., after spending the holiday vacation at her home in Coshocton.

◈ ◈ ◈ ◈

Sewing Club Meets

Mrs. George Siegrist was the hostess at the meeting of her sewing club last evening at her home on North Second street. The time was spent in sewing and a social way and during the evening refreshments were served. Those who enjoyed the evening were Mrs. Lewis Milligan, Mrs. Frank Parks, Mrs. John Renner, Mrs. William Zugschwert, Mrs. Dummermuth, Mrs. E. C. Rinner, Mrs. Howard Roller, Mrs. Archie Clark and Mrs. Gardner Pickle.

◈ ◈ ◈ ◈

D. of A. Meets

The members of the Daughters of America degree team and officers will meet in the lodge hall in the Shaw building Saturday night January 11 at 8 o'clock.

◈ ◈ ◈ ◈

ECZEMA CAN BE CURED!

I Will Prove It To You At My Expense.

YOU WHO ARE SUFFERING THE TORTURES OF ECZEMA, WHOSE DAYS ARE MISERABLE, WHOSE NIGHTS ARE MADE SLEEPLESS BY THE TERRIBLE ITCHING, BURNING PAINS, LET ME SEND YOU A FREE TRIAL OF THE TREATMENT WHICH HAS CURED HUNDREDS WHICH I BELIEVE WILL CURE YOU. I WILL SEND IT FREE, POSTAGE PAID, WITHOUT ANY OBLIGATION ON YOUR PART. JUST WRITE ME A LETTER, OR SEND YOUR NAME AND ADDRESS ON A POSTAL CARD I WILL SEND THE TREATMENT FREE OF COST TO YOU.

J. C. HUTZELL, 114 W. Main St., Ft. Wayne, Ind.

Installation by W. R. C.

At the next meeting of the Richard Lanning Post which will be held at the quarters in the Shaw building next Tuesday night, officers for the ensuing year will be installed.

A cordial invitation is issued by the post to the W. R. C., the Sons of Veterans and all ex-soldiers to attend the meeting.

Newark Team Will Bowl Here

The Newark Zonsules will meet the Smoke House quintet team on the Smoke House alleys some night next week.

The visiting team is said to be composed of some crack bowlers and will no doubt give the local aggregation a warm argument.

Dry Foot

will make your shoes absolutely waterproof half-pint **25c**

Peacock's

"A Modern Eve" Proves to be Hit of the Season

The Sixth Street Theatre management offered to local theatre goers last evening the music comedy hit of the season, "A Modern Eve." Pretty girls, a wealth of handsome costumes, catchy music and a well balanced chorus is the combination of strong points that is winning deserved popularity for "A Modern Eve."

The songs "Goodbye Everybody," "You're Such a Lonely Moon Tonight," "Excuse Me, Certainly," "Rita, My Marguerite," and others caught the fancy of the largest house in recent months. "A Modern Eve" is also responsible for introducing some of the best dancing ever seen in a local playhouse.

Frank Deshon, the hero of a half dozen successful comedies, sustained his reputation last evening as Casimir Cascadier. His ability as a comedian has not diminished with the passing years and he was good last evening for a dozen side-splitting laughs—which fully entitles him to the role of philanthropist and promoter of sound digestion.

Ruth Peebles as Renee Cascadier is both a soloist and dancer of real merit. Miss Potter and Frederick Stantley in the Modern Eve Waltz gave the best exhibition of dancing ever seen in the city. The production throughout is clever and well staged.

COX WILL STAND BY ROSE LAW

Columbus, O., Jan. 10—Governor elect Cox, it is stated, will oppose any effort that may be made to repeal the Rose county option law or to wipe off the statute book any existing temperance legislation. His attitude of hands off includes the search and seizure act, no weakening of which will be permitted if the administration can prevent it.

He has made this clear in talks with friends and advisors and has so informed both wet and dry leaders

The governor, it is believed favors the cardinal feature of the license bill presented by the brewers by initiative petition, with a state board, but insists on radical changes in the bill. He is opposed, friends say, to the provision in it that a saloonkeeper who can't get a license from the local board may appeal to the state board, but citizens opposed to the granting of a license cannot appeal. There are many other particulars, it was said today, in which the brewers' bill will have to be changed before he will sign it. Therefore there is no expectation the bill will pass in the shape in which it has been presented by petition.

Does Anybody Here Know Mut?

Uncle Sam's carriers for the past three weeks have been looking for "Mut's" insurance agency in Coshocton.

A postal card to that address sent out from the local Pennsy freight house failed of delivery and as a result many people have failed to get a fine 1913 calendar.

A box of calendars were shipped to the Metropolitan Insurance agency which is managed by George F Burton before Xmas and after a "tracer" was sent out from the depot where the calendars were shipped they found at the local freight house and delivered to Mr. Burton.

Concerning Sales in General---and Our January Clearance Sale In Particular.

Next to "Bargain," the word "Sale" is perhaps the most abused term in the advertising vocabulary. In stores that are not well regulated, it is applied indiscriminately to every movement of merchandise—a "Sale" for every day in year and always "Sale" prices in evidence But here

A Sale Has A Broader Meaning!

It implies long and careful preparation—long and earnest forethought and planning

It has a purpose and a reason Its purpose is always to supply present needs at a lower cost. Its reason may be one of many: over production of makers, the reduction of stocks that are over large, the clearance of goods belonging to a certain season—or a combination of all these causes may account for such an event as OUR PRESENT JANUARY CLEARANCE STLE, now in progress.

But,

Whatever the cause, from day to day, we tell you faithfully and without exaggeration of its opportunities and every day presents features and economies for your benefit.

"Clearance" is the rule here now and you will serve your own interests best, by coming as often as your needs require—the reductions will agreeably surprise you.

Come Tomorrow If Possible.

Before the Inauguration of the Parcel Post

This store introduced the innovation of delivering out-of-town purchases ABSOLUTELY FREE

And now, as before, no difference what the amount of your purchases may be, we pay all mail, express or freight charges, thus giving our out-of-town patrons the same free delivery service as those living within our wagon zone.

SHOP BY MAIL

The Ransom Dry Goods Company

Guests at Dinner

Miss Mary Hosfelt had as her dinner guests recently Mr. and Mrs. H. D. Bantum of Warsaw, Mr. and Mrs. Julius Richards and son George of Newcomerstown and Mr. and Mrs. George Young and son George.

Again!

Gerogen, Wurtemberg, Oct. 22.—An aeroplane piloted by Lieutenant Weissbarth, and carrying a passanger named Lange, fell to the ground from great altitude and both airmen were instantly killed.

Daily Fashion Talks

BY MAY MANTON

A NEW COAT IN EMPIRE STYLE.

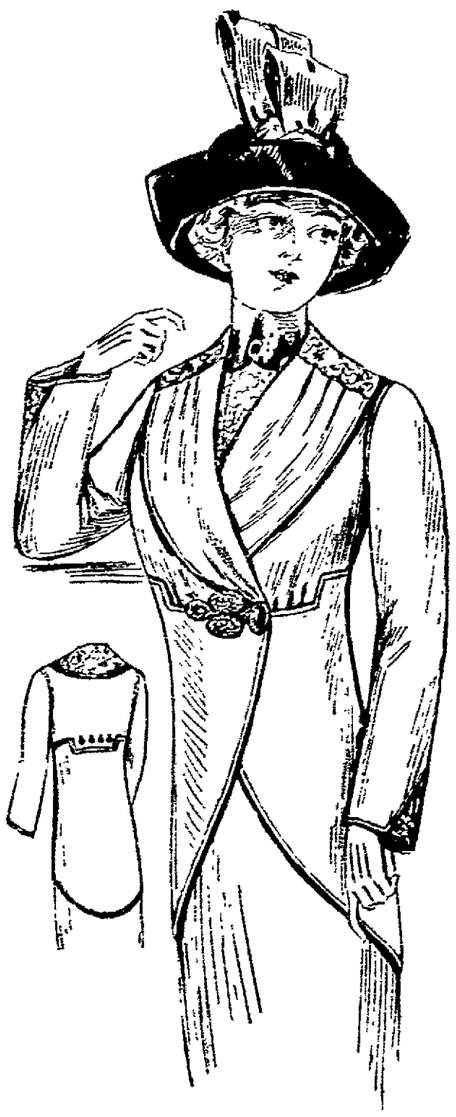

DESIGN BY MAY MANTON.
7694 Empire Coat, 34 to 42 bust.

EMPIRE coats are always handsome. This one includes a very new collar and slightly bell-shaped-sleeves, both of which are exceptional. The model is a charming one for the suit and also for the coat of velvet, heavy silk or similar material to be worn over a gown of silk or similar material. Velvet and satin coats are greatly liked and heavy silk coats are worn over almost all materials while, for the entire costume of velvet, silk or broadcloth, the model is a most satisfactory one. For the collar and sleeve trimming can be used velvet or lace or anything that may be appropriate for the special material. The fronts of the body portion are just slightly full and, consequently, extremely becoming and the collar is in every way new and interesting for it takes most becoming lines.

For the medium size, the coat will require 5¼ yards of material 27, 2¾ yards 44 or 2¾ yards 52 inches wide with ½ yard 18 for the collar and sleeve trimming.

The May Manton pattern of the coat 7694 is cut in sizes from 34 to 42 inches bust measure. It will be mailed to any address by the Fashion Department of this paper, on receipt of ten cents.

Sermon by Dr. Hess at Union Service

The last in the series of union week of prayer services took place last evening at the Seventh Street Christian church when Dr. A. T. Hess of West Lafayette college addressed the audience on the topic of "Religious Education." Dr. Hess is specially qualified to speak on this subject from his standpoint of a college president, but in his management of his theme last evening he presented a logical and forceful argument for religious education from the standpoint of the student and the parent as well as that of the college. Dr. Hess said in the course of his address, "that education which is Godless and Christless is also soulless." He stated also that the life that lays stress upon intellectual development to the exclusion or neglect of the soul life is indeed a one-sided existence. Dr. Hess said "I believe firmly that man is possessed of both head and heart and that the development of both is necessary to the well-rounded life."

Dr. Hess is possessed of a determination and a religious enthusiasm that enable him to bring his thoughts so clearly before his audience that his words are an inspiration to all who hear him.

The pastor of the Seventh Street Church, Rev. W. A. Leonard, presided at the service and the Rev. George Brewer of the Presbyterian church pronounced the benediction.

The plan of holding union week of prayer services adopted this year has been most successful and the congregations participating in the plan have both enjoyed and profited by the services of the week.

The Rev. E. E. Haskins of Granville has been secured to fill the pulpit at both morning and evening services Sunday at the Baptist church.

WOMEN'S COATS and SUITS
REDUCED PRICES
THE GEM

Hearing is Only Half The Music

Music is the fourth great material want. First food, then shelter, then raiment, then music. But hearing music supplies only half the want. The true music lover desires to produce, and possessing the desire, but lacking the technical skill, he receives from it only a portion of what is his due.

Many people have a correct ear for musical tones but have never been able to correlate the hand and brain in an endeavor to produce them.

The Farrand Cecilian Player-Piano makes possible the correct phrasing and accenting of music without laborious study and "five-finger" exercises.

The feeble hands of age or the immature fingers of childhood need neither grope the keys to interpret the feelings that are in the soul but can not be expressed. The metal mechanism of the Farrand Cecilian Piano-Player gives to the amateur or the novice all the skill of a highly trained professional artist.

Farrand Cecilian

The Farrand Cecilian is a fitting ornament for any home. Call at our store and see the Farrand Cecilian—stay to hear and play it.

The Compton-Price Piano Company

P. O. Building. Open Evenings

January Price Reduction Sale

Suit or Overcoat Made-to-Order

$20.00 Regular Price $25 to $28.

$25.00 Regular Price $30 to $40.

Fit And Workmanship Guaranteed.

"To Stimulate Business during dull season.

All garments made on our premises in Coshocton by skilled Tailors.

Trousers Made-to-Order $5.00 Regular Price $6 to $7

Trousers Made-to-Order $6.00 Regular Price $8 to $10

SALE NOW GOING ON

Hatter-HARRIS-Tailor

433 Main Street.

CHURCH NEWS

Pastors are requested to mail or bring in their church notices, WRITTEN OUT just as they desire them to appear in this column, before 5:30 p. m. each Friday to insure insertion. Thus all errors, due to misunderstandings on the telephone, will be avoided.

Baptist Church
Bible school at 9:15
Young People's meeting at 6:15
Rev. E. E. Haskins of Granville will preach at both services.

Church of Christ
Corner Main and Eighth Sts.
Rev. Claude M. Burkhardt, minister.
Bible School 9:15.
Church service at 10:30 a. m.
Endeavor society at 6 p. m.
Evening service at 7 p. m.
Evangelist Ogden will be in charge.

First Christian Church
Seventh and Poplar streets.
Rev. W. A. Leonard, pastor
Sunday school at 9:15 a. m.
Morning service at 10:30
Topic, "Lifting up the Brazen Serpent"
Y. P. S. C. E 6 p. m.
Evening service at 7:00
Topic, "The Proper Kind of Growth"

Emmanuel Lutheran Church
Walnut and Seventh streets.
Rev. A. K. Walborn, pastor.
Sunday school 9:30 a. m.
Morning service 10:30
Holy Communion
Evening service 7.

Grace Methodist Episcopal
Corner Fourth and Walnut Sts.
Dr. J. S. Secrest, minister
Sunday school 9:15
Morning service 10:30
Epworth League 6:00 p. m.
Intermediate League 6:00 p. m.
Evening service at 7 p. m.

German Evangelical
South Eighth street
Rev. G. H. Freund, pastor
Sunday school at 9 a. m.
Morning service at 10 a. m.
Service in German
Young People's meeting 6:30
Evening service 7 p. m.
All welcome to the services.

M. P. Church
Corner Walnut and Eighth Sts.
Rev. George W. Beck, minister
Sunday school at 9:15 a. m.
Morning service at 10:30.
Junior C. E. at 3 p. m.
Intermediate C. E. at 4:30
Senior C. E. at 6 p. m.
Evening service at 7 o'clock.

First Presbyterian Church
Fourth and Chestnut streets.
Rev. George Brewer, minister.
Bible school at 9:15
Morning service at 10:30
Evening service 7 p. m.

Presbyterian Chapel
Fifteenth street
Service at 2 p. m.

Trinity Episcopal
Corner Seventh and Main street
V. A. Smith, minister in charge
Sunday school and Bible class 9:15
Morning prayer 10:30
Evening song 4 p. m.
Evening prayer at 7:30.

United Brethren
Orchard street and Park avenue
Rev. N. L. Stambaugh pastor
Residence 907 Chestnut street.
Sunday school at 9:15.
Preaching at 10:30 a. m.
Communion service
Junior League 1:30 p. m.
Christian Endeavor 6 p. m.
Preaching 7 p. m.
Evangelistic services begin Sunday evening January 12.
Sermon each night
Special music at each service

Sacred Heart Church
Burt avenue; Rev. Fr. Slattery, pastor.
Father Dunn presiding in Fr. Slattery's absence on a vacation.
Mass at 7 and 9:30 a. m.
2:00 Sunday school.
7:30 Vespers and Benediction.

Christian Union Church
Corner Vine and Brower Avenue; Rev. I. B. Dillin, pastor.
Sunday school 9 a. m.
Morning service 10:30 a. m.
Young People's Meeting 7 p. m

Salvation Army
Captain A. E. Smith.
Sunday school 9:15
Praise meeting 2:30 p. m.
Praise meeting 2:30
Young People's service 5:30
Salvation meeting 7:30.
Illustrated by Stereopticon at 7:30 p. m. "Life of Christ from the Manger to the Throne"

Roscoe Christian Union
Roscoe Christian Union Sunday school at 9 a. m.
Prayer and class meeting 10 a.m.

Roscoe Methodist
Rev. R. F. Whitehurst.
Sunday school at 9 a. m.
Junior League 1:30 p. m.
Epworth League 6:30 p. m.

Canal Lewisville M. E.
Rev. R. F. Whitehurst
Sunday school 9:30
Revival.
Revival services in progress—Rev. Chilton and Rev. Johnson assisting the pastor.

Christian Science
Services held in Carnegie Library Assembly room.
Sunday morning services 10:30
Wednesday evening services at 7 p. m.
Strangers are welcome.

Seventh Day Advent
Sabbath services held Saturday in the Shaw building.
G. C. Quillin, elder.
Sabbath school at 1 p. m.
After service 2:30 p. m.
Cottage prayer meeting every Friday evening.

Shiloh Baptist
Rev. G. A. Madison, pastor.
Sunday school at 9:30.
Evening service at 7:30.
Morning service at 11:00

BEST GRADE FLOUR
$1.40
Large Sack
Mitchell & Co.

20 Per Cent Off

ON ALL

Gas Heating Stoves and Gas Domes

Coshocton Gas Company

Mind Unbalanced by Revivals.

Columbus, O., Jan. 10.—John H. Fons became violently insane and screamed to his wife that he could give her no money because he had given it all to Billy Sunday at the tabernacle. The man is thought to be demented and was locked up and a lunacy warrant sworn out against him. His mind is said to have been affected since the Sunday revivals started and the man has been an almost constant attendant. He had to be placed in a strait jacket at the county jail, so strong became his struggles.

Davis to Coach Young Players.

Philadelphia, Jan. 10.—Harry Davis, manager of the Cleveland team last year, will be with the Athletics during the season of 1913, according to the announcement made at Athletic headquarters. It is believed he will be used for scouting and to coach the young players, although he may be on the bench during games assisting Manager Mack, as he did during the season of 1911 and a portion of 1912.

SENATOR HOKE SMITH

Georgia Statesman Who Paid a Visit to Woodrow Wilson.

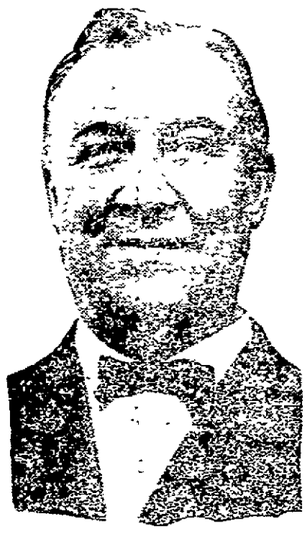

Photo by American Press Association.

Senator Smith visited President Elect Wilson at Trenton, accompanied by Senator Thomas P. Gore of Oklahoma. Both are close friends and advisers of the New Jersey governor. They talked over cabinet possibilities and the Democratic political program. Senator Smith may be offered a cabinet portfolio.

BANDITS OPERATE IN POLICE ZONE

Chicago, Jan. 10.—"Halpin's rifles," the detachment of tactical police armed with rifles and guns, who have scoured the city under directions of Captain of Detectives Halpin in search of the auto bandits, still have a task before them.

Just after they had stepped into their automobiles and started out on the hunt a gray automobile stopped at the curb in front of John Lannon & Co's jewelry store in Halsted street.

A man jumped out of the car, walked up to the window, threw a brick through it, helped himself to $1,000 worth of diamonds, re-entered the car and the chauffeur whisked him away. The robbery occurred within a block of a police station.

The depredation is the nineteenth since the auto bandits began operations here. The police were working harder than ever on the case today.

PUT INCORRIGIBLES ON THEIR HONOR

Lancaster, O., Jan. 10.—Forty-five incorrigibles—the worst inmates at the Boys' Industrial school—were released from the correctional cottage at the institution and went back to their school tasks and the cottages with the other boys there.

Lured off to an alleged riot of the 45 ended in a wholesale getaway. Superintendent C. C. Gerlach and all officers are prepared to nip such an uprising in short order.

The incorrigibles were released upon the request of President Allen W. Terrill of the state board of administration. It is pointed today that unless the prospect of anarchy at the institution, which has reigned since corporal punishment was abolished December 9, is abated, the paddle and solitary confinement may be restored.

Try an ad in the Classified Columns of The Tribune.

INCREASE WEIGHT QUICKLY

After Samose has been used a week or ten days a noticeable gain in weight is seen. The sallow complexion will become rosy, the sunken cheeks will have a ruddy glow, the eyes will be bright, the breath sweet and the step elastic.

C. E. Anderson's customers have told him of the remarkable results following the use of Samose, the great flesh forming food and he is so thoroughly convinced of its reliability that he is selling it under his personal guarantee to refund the money if it does not do all that is claimed for it. You who are thin and in poor health cannot afford to let another day pass without getting a 50c box of Samose on those terms.

LEFTY FLYNN AND BRIDE

Football Player and Irene Claire, Actress, With Whom He Eloped.

Photos by American Press Association.

By eloping with Miss Irene Claire a New York showgirl, Maurice Bennett Flynn, the big Yale football player known as "Lefty," automatically severed himself from his university. He also surprised his friends. Flynn is the son of a wealthy New York bond broker and was very popular at Yale. He was one of the heroes of the 1912 football season.

CLEVELANDS ARE MUCH IN DEMAND

Washington, Jan. 10.—Washington society fell at the feet of Mrs Grover Cleveland last night at a reception given to her and her young daughter by Mr. and Mrs. John Hays Hammond, in their home on Sheridan circle. Mrs. Hammond stood at the head of the main stairway to greet the guests. Mrs. Cleveland stood on the lowest step of the stairway leading to the second floor, gowned in a clinging robe of black velvet.

Mrs. Benjamin Harrison of Indianapolis, widow of the late president, arrived in Washington today to attend the dinner which President and Mrs Taft will give in the White House Saturday in honor of Mrs. Cleveland.

Professor Thomas J. Preston, to whom Mrs Cleveland will be married in a few months, attended the reception.

Bank's Profits Shown.

Washington, Jan. 10. — Before the Pujo committee investigating the money trust, the enormous profits made by the First National bank of New York city were recounted by George Baker, financier, who is chairman of the board of directors of the bank. Baker furnished the committee with records showing that, since its organization in 1863, or 50 years ago, with a capitalization of $500,000, the bank has made profits amounting to more than $50,000,000. In the four years from 1908, Baker told the committee, the bank has paid dividends of 226 per cent, or more than twice the total capitalization which is now $10,000,000.

Judge Hough Accepts Bid.

New York, Jan. 10.—Judge Hough of the United States district court decided in favor of bid No. 2 of the reorganization committee of the United States Motor company in the sale of the assets of that company and its five subsidiaries. Bid No. 2 is on a percentage basis. The other bid was for a lump sum of $7,050,000. The receivers are directed to accept bid No. 2, and an order confirming the sale presented on 48 hours' notice will provide for immediate delivery of the property to the purchaser.

Ordered Flag Removed.

New Haven, Conn., Jan. 10.—Chief of Police Phillip Smith enforced a city ordinance in connection with the display of the United States flag, much to the surprise of the officials of the local navy recruiting station. The flag was flying from a pole in front of a recruiting station. The attention of the chief was called to the fact that it encroached on the street line. He ordered it removed. The officials of the station at once notified the New York office and received word to abide by the chief's ruling.

ASK RETENTION OF OLD TARIFF

Machine Tool Men Before House Committee.

Washington, Jan. 10.—The American machine Tool Manufacturers' association, 112 firms and corporations, 41 of them located in Ohio, and of these 25 in Cincinnati, made a vigorous fight before the ways and means committee of the house today for the retention of the present 30 per cent ad valorem duty on machine tools.

The spokesman for the manufacturers was Mr. Sharpe, head of the firm of Sharpe & Brown of Providence, R. I., proprietors of the largest machine tool works in the United States. C. Wood Walker of the Cincinnati Milling Machine company represented the Cincinnati interests.

The machine tool men contend that while the Wilson tariff bill maintained a duty of 25 per cent on machine tools and the Dingley bill raised this duty to 45 per cent ad valorem, the manufacturers in 1909 voluntarily appeared before the Payne ways and means committee and suggested a reduction to 30 per cent, which rate they claim it is still necessary for the prosperity of the business to maintain.

The industry is now in a special class in the tariff law. The manufacturers ask to be placed in a class with other similar manufacturers of metals which are competitors for machine tools, both for the same class of labor and the same class of raw materials.

A table giving geographical distribution shows that 58 of the 224 concerns are located in Ohio. Massachusetts is next, with 39 concerns and New York and Connecticut third, with 22 each. Only nine concerns are capitalized for more than a million dollars, and 26—the large class—between $125,000 and $200,000.

The total annual output is stated as $40,000,000, and the average net earnings are given as 8.95 per cent.

The makers contend that machine tools are not necessities, and are not used by the masses, but are sold principally to large corporations.

A charge that a photographic trust exists in this country was made in the testimony of William O. and G. C. Gennert of New York city, who contended that the Eastman Kodak company controlled seven-eighths of the business in every branch of the industry in this country. W. O. Gennert said that independent companies here could not successfully compete with the Eastman company.

"Would the removal of the 45 per cent duty open the American market to the foreign commerce?" asked Representative Harrison of New York.

"It would enable us to compete," replied the witness. "The profits of the Eastman company are so enormous that it would hardly be possible to state the point at which it could not afford to sell a camera at a profit."

The witness said that putting cameras on the free list would benefit everybody.

Henry B. Graves of Geneva, N. Y., wanted the duty on lenses retained as at present. Representative Palmer reminded Mr. Graves that the American Optical company paid really 200 per cent profit on its actual investment. Mr. Graves disagreed, saying that he understood it was really but 10 per cent.

WOMEN DEMOCRATS HAVE LIVELY SCRAP

Washington, Jan. 10.—Mrs Stephen D. Ayres, wife of the member of congress from New York, triumphed after a historic struggle over the faction led by Mrs. Crosby of Washington in the reorganization of the Woman's Democratic National league. Mrs Ayers was elected president by a vote of 27 to 23.

The meeting was held in the New Willard hotel and was exciting at times. The daughters of the Democracy punctuated the speeches with hisses, cat calls and other manifestations of disapproval. In the midst of the excitement the fact was disclosed that Mrs Mathew T. Scott, president-general of the Daughters of the American revolution and sister-in-law of Former Vice President Stevenson of Illinois had voted twice by mistake and the result of the ballot was thereby invalidated. Then another ballot was ordered.

ONE DOSE MAKES INDIGESTION GO

Heartburn, Gas, Dyspepsia and all Stomach distress ended "Pape's Diapepsin."

You don't want a slow remedy when your stomach is bad—or an uncertain one—or a harmful one—your stomach is too valuable; you mustn't injure it with drastic drugs.

Pape's Diapepsin is noted for it's speed in giving relief; it's harmlessness; it's certain unfailing action in regulating sick, sour gassy stomachs. It's millions of cures in indigestion, dyspepsia, gastritis and other stomach trouble has made it famous the world over.

Keep this perfect stomach doctor in your home—keep it handy—get a large fifty-cent case from any drug store and then if anyone should eat something which doesn't agree with them; if what they eat lays like lead, ferments and sours and forms gas; causes headache, dizziness and nausea; eructations of acid and undigested food—remember as soon as Pape's Diapepsin comes in contact with the stomach all such distress vanishes. It's promptness, certainty and ease in overcoming the worst stomach disorders is a revelation to those who try it.

LOBBYIST INDICTED IN BRIBERY CASE?

Columbus, O., Jan. 10.—The Franklin county grand jury reported 21 indictments against 18 persons, only one of which is said to be in connection with the legislative bribe scandal of two years ago.

The man indicted in this connection is said to be one of the best known lobbyists in the state. His home is in northern Ohio. His name will not be made public until he is arrested.

Schwab's Run of Luck.

London, Jan. 10.—Ben Harris, the New York theatrical manager, who with Al Woods has returned from Monte Carlo, said that one of the outstanding features at the casino there is the persistent luck of Charles M. Schwab, the president of the Bethlehem Steel corporation. Mr. Harris said: "I saw Mr. Schwab win $7,000 in one bet, and he must have won fully $75,000 while I watched him. Another lucky player was Miss Isadora Duncan, the American classical dancer."

Try a Want Ad in The Tribune

Winter Styles

No matter how particular you may be about the

Style, Fit, Shape Or Leather

We can please you, in the selection of your winter shoes.

Men's styles $2 to $5

Ladies Shoes $2 to $4

Boys and Girls Shoes $1.50 to $3.00.

BRENDEL BROS.
FITTERS OF FEET.

Brown and Birdsell

Wagons of Quality

AT

The Gray Hardware Co.

EGGS AND CHICKENS

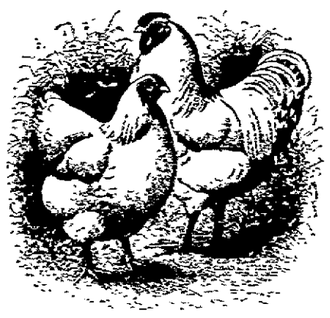

Are In Greater Demand Every Year:

Your neighbor is going to raise a better grade next year, than this. KEEP YOUR GRADE UP, and have some choice eggs for him to hatch.

Terms 25 cents for 25 words or less, 6 insertions. More than 25 words, one cent per word. Cash in advance.

HENRY MILDER

DRY CLEANING & PRESSING 626 Main street. Bell phone 410
Ladies and Gents Suits $1.25
Ladies One Piece dress.....$1.00
Goods called for and delivered.
OPEN EVENINGS

PUBLIC SALE OF HORSES—Thursday, Jan. 16, 1913, at Fair Grounds, Coshocton, Ohio. We will offer 60 head or more, consisting of all classes, from which to select. Will be several good draft horses, weighing from 1500 to 1700 lbs. We will accept consigned horses at these sales. Sales dates are as follows: Jan. 16, Jan. 31, Feb. 14, Feb. 28. If you are in the market for anything in the horse line, it will be to your interest to attend these sales as a "square deal" is given all.
The Coshocton Horse & Mule Co.
J. M. ADAMS, Manager
Citizens Phone 54. P. O. Box 81
Fred Andrews, Auctioneer.

WANTED

WANTED—Washing to do. Lucy Urban, 1124 East Chestnut street.

WANTED—Washing to do: 1020 Orange street.

WANTED—To buy a good brood mare that will weigh 1400 lbs. or more. Write giving discription and price. J. J. Orr, Coshocton route 7.

WANTED—To buy medium size paper bailer. Must be in good condition. "The Buckeye."

WANTED—A ferrett, a good hunter, three small pigs, 6 or 8 weeks old. Address Ransom West, Fresno or Bell Phone 6 on 132.

WANTED—Salesmen and saleswomen to sell our high grade Teas Coffees, Spices and Baking Powder direct to consumer. No capital required, liberal commission paid. For particulars call or write the Union Pacific Tea Co. Columbus, Ohio, 202 South Fourth street.

WANTED—Everybody who loves delicious, rich coffee, with amber color—something above the ordinary, to try Snyder's famous 30c coffee—annual sales 12000 pounds. The Snyder Grocery Co., Frank C. Ayres, manager.

HELP WANTED—Female

WANTED—Stenographer, good position, with some bookkeeping, for right party. Apply in own hand writing to X Y Z care Tribune.

WANTED—Housekeeper for three adults living in apartments. Good wages to reliable person. Mrs. R. D. Crawford, 334 Mulberry street or inquire at Fountain D. G. store.

WANTED—Maid for general housework. Good wages. Inquire 643 Locust street. Citz. phone 475

WANTED—At once girl of good character and reputation as cashier at Pastime. Inquire at theatre.

WANTED—Maid for general housework. 426 Chestnut street. Two in family and best wages paid.

FOR SALE—Houses

FOR SALE—Eight room house on South Lawn avenue. Practically new, and in best condition. Bath, gas, furnace and laundry in basement; also fruit bearing trees. Lot 50x200 feet. Call at 618 South Lawn avenue.

FOR SALE—Modern 8 room house, almost new. Hardwood finish, furnace heat, splendid location, east front. Price right. Inquire 1002 Orange street.

Try an ad in the Classified Columns of The Tribune.

BUSINESS OPPORTUNITIES

WANTED—A man with a wide acquaintance among investors, who can sell old reliable dividend paying preferred stocks in Canton manufacturing concerns, to represent us locally. Permanent position to right man. Enquire A. H. Vayo & Co. Corner 7th & Court St., Canton, Ohio.

LIVE STOCK

FOR SALE—Good road mare, 4 years old, broke to all harness, also top buggy and harness. Prices reasonable if sold soon. Inquire Lewis Clark, West Bedford.

FOR SALE—Bay road mare, 4 years' old, weighing 1100 lbs. Broke to all harness. Inquire Guy Brillhart, Warsaw, O., route 3.

FOR SALE—2—5 yr. old driving mares, weight about 1,000 lbs. Black and bay. Broken to all harness; sound. Price low—early sale desired. Inquire Dawson and Dawson, 319 North Ninth street.

FOR SALE—4 fat heifers, 1 fat cow, 1 Durham cow due to calve Feb. 1. Inquire H. W. Patterson City route 3.

FOR SALE—Miscellaneous

FOR SALE—Cheap. Eleven base ball uniforms of last year. We are buying new ones. G. H. Larcomb.

FOR SALE—One sleigh, one top buggy, one phaeton, two buggy poles complete, one set single buggy harness, one set double buggy harness, one small saddle and one riding bridle, one lot Y siding. Inquire of W. S. Merrell.

FOR SALE—Coal, delivered to all parts of the city. Orders delivered promptly. Bell phone 350.

FOR SALE—Four room house and large lot in Conesville. In good repair, good buildings, summer kitchen, fruit and water at the door. W. W. Guilliams, Conesville, O.

FOR SALE — Sewing machine with attachments and in good running order. Price $7.00. Surely a bargain. 228 North Third street. Citz. Phone A 203.

FOR SALE—Gas cook stove, Hoosier Kitchen Cabinet quartered sawed oak, dining room set, quartered sawed oak book case and library table, dresser, beds, chairs, rugs, box couch, window shades and curtains. Prairie State Incubator. Call at 930 South Lawn avenue.

FOR SALE—Kitchen range, dining room table, chairs, china cabinet, bookcase, several small tables, writing desk, etc. Mrs. S. E. Vail, Fourth and Elm streets.

FOR SALE—A girl's gray all wool coat size 12 years in good condition. Cheap. Bell phone 771—or 1251 East Vine street.

FOR SALE—Fine dressed hogs, medium weight. Also Pekin ducks. Inquire M. C. McCormick City R. F. D. 1, or call Citz. phone.

FOR SALE—Fine library table, direct from factory, fumed oak finish, finest quality material and workmanship. Has not been removed from crate. No need for same. A bargain. A. K. Walborn, 615 Cambridge street.

FOR SALE—Cheap, entire household goods for six room apartment. Living room, dining room, bedroom and kitchen furniture. Must sell at once, leaving city. H. E. Wade. 338 Elm street. Citz. phone 540 A.

FOR SALE—1 Quad Gas heater, book case, couch chairs, bicycle, kitchen cabinet, steel Davenport, Edison phonograph. 347 South Tenth.

Pen For Financier.

New York, Jan. 10.—J. G. Robin, noted financier, who pleaded guilty to the theft of $27,000 from the Washington Savings bank, was sentenced to one year in the pen.

Farms For Sale.

105 acre hill farm, buildings old but good, fencing fair, church and school convenient, Coshocton phone and mail service, 11 miles north. Price $3500.
120 acre hill farm: good house, repairs fair, 2 miles from railroad. Will exchange for city property. Price $2600.
36 acre hill farm, fair buildings, land all right, nice little home, 4 miles southeast. Price $1600.
222 acre hill and creek bottom, plenty buildings, great stock and grain farm, 5 miles from railroad. Price $8500.
56 acre, good buildings, land and repairs right, 4 mile southeast. Will exchange for city property. Price $2300.
85 acre hill, barn, no house, land good, near Nellie. Price $2300.
120 acre hill, little run bottom, fair buildings, some timber, 6 miles northwest. Price $2500.
180 acre hill, some run bottom, good buildings, some marketable timber, 5 miles west. Price $4500.
100 acre hill, new buildings, lots of fruit, main road, 11 miles north Price $4500.
Upon request will furnish further particulars of any above farms.
McCONNELL & KARR, Agents.

FOR SALE—Farms

FOR SALE—An 126 acre farm formerly owned by David Ewing, deceased, located one mile southwest of Chili station, fertile hill farm, well watered, good improvements, well adapted to general farming and stock raising. Reason for selling, settlement of the estate. If interested write or phone H. M. Ewing, Coshocton, Ohio. tf

FARM FOR SALE—Eighty acres northwest of Adams Mills, in the Adams Mills Special School District. With plenty of good spring water. 35 acres underlaid with coal, about 200 apple trees in bearing, 12 acres timber, good six room house, new barn will hold 8 head horses and 8 head cattle, new granary and wagon shed and other good buildings. Price reasonable if sold at once. Jay Slaughter, route 2, Conesville, O.

FOR SALE—Farm of 30 acres, three miles west of Roscoe. Two houses and never-failing spring on place. Two orchards (one young.) Running water in fields. Price reasonable. See or write Frank Corder, care Jesse Rogers, 831 South Lawn avenue.

FOR SALE—Poultry

FOR SALE—Choice Single Comb buff Leghorn cockerels. Will Dawson, Conesville, route 2. Bell phone.

FOR SALE—A few good Single Comb Buff Leghorn and White Orpington cocks and cockerels Prices reasonable: also eggs for setting. Mrs. Gleason Adams 713 Cambridge street.

FOR SALE—Thoroughbred White and Buff Wyandotte cocks and cockerels. Prices reasonable: also eggs for hatching. Mrs. Gilbert J. McKee. Citz. phone 850. Warsaw, O., route 1.

PUBLIC SALE

PUBLIC SALE—On Saturday, February 1, 1913 will be sold at Tiverton, O., all the property of the Tiverton Bell Telephone Co. including about thirty miles of well built lines (metallic circuit) forty-five telephones (part in service) also tools, supplies, etc on hand at time of sale. Sale to be at 2:30 p. m. Company has right to reject any or all bids. For further information address Box 17 B., Walhonding, O., route 2. By order of directors, Tiverton Bell Telephone Co.

FOR RENT—Houses

FOR RENT—Three rooms in Hesket brick residence, bath, laundry and gas. Available Dec. 1. See it now. John Hesket, 539 Cambridge street, Citz. Phone 608.

FOR RENT—Convenient house with bath and gas on Pine street. Inquire at 622 Vine street or Bell Phone 393.

FOR RENT—A house of six rooms and bath. Coal or gas heat. Located on East Main street. Inquire G. W. Denzer, 228 North Ninth street or call Citz. phone B 211.

Drafts Minimum Wage Bill.

Columbus, O., Jan. 10.—At the request of Governor-elect Cox, Judge Dennis Dwyer of Dayton has drafted and filed with Clerk Cassidy of the house of representatives a bill authorizing the state liability board to prepare a bill carrying out the minimum wage provision of the new constitution.

MISCELLANEOUS

HAIR AND FEATHER GOODS—Mrs. John Norman, 817 Walnut street, thanks her friends for past favors, and will try to please in the future as in the past.

NOTICE—Person who picked up a package in the Coshocton hardware store Wednesday afternoon is known. Will be exposed unless same is returned to Cyrus Elder, Keene, this morning.

500 MEN 20 to 40 YEARS OLD wanted at once for Electric Railway Motormen and Conductors: $60 to $100 a month: no experience necessary; fine opportunity; no strike; write immediately for application blank Address Fred A. Gray, care of Tribune.

THE FEDERATION OF WOMEN'S CLUBS will present Mrs. Katherine Oliver McCoy, "The Dean of Scotch Readers" in "Bunty Pulls the Strings" in the old auditorium of the M. E. church, Jan. 13, 8 p. m. Price 35c. Children under 12 accompanied by parents free. Tickets on sale at Cantwell's Shoe Store.

Charles A. Wren of Pittsburg, Pa., was in the city on business Friday.

NOTICE TO HUNTERS

NOTICE TO HUNTERS—Positively no hunting, shooting or trapping will be allowed on my farm in Mill Creek township, under penalty of law. Benjamin Beaird.

NOTICE TO HUNTERS — No hunting or tresspasing allowed on my farm in Monroe township, under penalty of law. D. W. Brillhart.

FOR RENT—Rooms

FOR RENT—Front room furnished. All modern conveniences. Suitable for one or two gentlemen roomers. 229 North Third street. Phone Citz. 773 A.

FOR RENT—A furnished room with all conveniences. Can furnish board. 854 Chestnut street. Citz. Phone 276 A.

Kent's Seat Contested.

Washington, Jan 10.—Notice of contest against Representative William Kent, reelected from the First California district on the Progressive ticket, was filed by I. C. Zumwalt, the Democratic candidate. The contestant alleges that Representative Kent spent $50,000 to secure his election in violation of the law limiting expenditures of candidates, and failed to make a correct report of his expenses.

Magnificent Library

Of 126 Volumes To Be Given Away In A

Library Voting Contest

Below will be found the names of some of the progressive firms of Coshocton who make this most popular and liberal offer. This elegant Library and handsome case will be given by vote to the Lodge, Society, Church or School in Coshocton or vicinity, securing the largest number of votes in the following manner:

The business men listed below give with Each Ten Cent Purchase One Vote. The contest began Monday December 9, 1912 and ends Saturday May 3, 1913, at the hour of 7 p. m.

A ballot box has been placed in Smith's Drug and Book Store, where the votes can be deposited. At the close of the contest the Church, Society, School or Lodge having the largest number of votes will be awarded the library. Current accounts when promptly paid, will be entitled to votes.

REMEMBER—Votes can only be secured by trading with the firms listed below. Each week The Morning Tribune will announce the standing of the various contestants.
The Library and Case are now on exhibition in the show window of the Ransom Dry Goods Store.

Insist upon getting free the coupons and help your favorite lodge, School, Society or Church win a handsome Library of reference, standard and poetical works, including a variety of the latest fiction. DO YOUR DUTY. IT'S UP TO YOU.

In case of a tie vote the Library will be equally divided.

The following is the list of firms:

THE RANSOM D. G. CO.
Dry Goods and Ladies Ready-to-Wear

BON TON BAKERY
You will find Library Coupons wrapped in each family loaf

J. B. CALLAHAN
Furniture and Undertaking

THE CANTWELL SHOE COMPANY
The Reliable Shoe Store

E. R. REED
Stoves, Tinware and House-Furnishing Goods, Roofing and Spouting.

H. S. RINEHART
Horse Furnishings
238 Main Street

THE CENTRAL GRO. CO.
Staple and Fancy Groceries

THE PARRISH & WRIGHT MEAT MARKET
Fresh and Salt Meats

H & H LAUNDRY
A Trial Will Convince You

THE COSHOCTON HDW. COMPANY
Hardware of all kinds

W. R. DAVIS, D.D.S.
Dentist

LEE'S EMPIRE FLOUR MILLS
Library Votes placed in Mistletoe, Diamond Dust and Empire Flour and other products

D. O. THOMPSON
Clothing and Gents Furnishings

MOORE & MEADE
Jewelers—Opticians

THE COMPTON-PRICE PIANO COMPANY
Manufacturers—From Factory to Home

DAWSON & SMITH
The Cash Grocery

THE NEW YORK RACKET STORE
J. B. Renfrew & Bro.

BON TON MILLINERY STORE
Latest Styles Always

"MYSTIC"
Get The Mystic Habit

O'DONNEL'S SMOKE-HOUSE
Cigars—Pool—Bowling

M. M. ABOOD & CO.
Mfrs of Velvet Ice Cream and Confectionery

C. W. MILLER
Electrical Contractor and Supplies and Gas Supplies

MAIN STREET AUTOMOBILE SALES ROOMS
Chas W. Loos & Sons
Ford and Overland Cars.
Both Phones

THOMAS COLOPY
Lumber and Planing Mill
South Sixth Street

The STOLEN SINGER

by MARTHA BELLINGER

COPYRIGHT 1911 THE BOBBS-MERRILL COMPANY

As James searched below deck, a house palatial disclosed itself, even in the dim light of the little lanterns. Cabins roomy and comfortable, furnishings of exquisite taste, all the paraphernalia of the cultured and the rich were there. Some of the cabin doors were standing open, and none was locked Jimmy beat on them, called from room to room, finding nothing Every human occupant was gone. Sick at heart, he again rushed on deck. Was he mistaken after all? Or had they hidden her in some secret part of the ship where he could not find her?

When Jimmy got back to the deck he saw that the groups had gathered on the port side. Sharp orders were being given. He crowded to the railing, straining his eyes to see, and found that they were transferring the ship's company to the boats. A rope ladder swung from the deck to a boat beneath, which bobbed like a cork beside the big, plunging yacht. Two people were in the boat, a sailor standing at the bow, and a large muffled figure of a woman sitting in the stern. Jimmy at once knew her to be the apathetic fat woman he had seen a few minutes before on deck. His eye searched the company crowded about the top of the rope ladder, and suddenly his heart leaped. There she was, at the edge of the deck, waiting for the captain to give the word for her to descend to the boat below. As Jimmy's eyes grew accustomed to the darkness, he saw her more and more plainly, a pale face framed in a dark hood, a tall, cloaked figure waiting calmly to obey the word from the superior officer.

It was the third time Jimmy had seen her, but he felt as if he had found one dearer than himself. His eyes dwelt on her. She was not terrified; her nerves were not shaken. "I am ready," she said, turning to the captain. It was the same fine, free voice, suggesting—Oh, what did it not suggest! Never this dark, wild night of danger! Jimmy thrilled to it again as he had thrilled to it once before. He waved jubilant hands. "Agatha Redmond!" he called, across the space and heads that divided them.

Whether she heard his call he did not know. At that moment the word was given, and she turned an almost smiling face to the captain in reply. She knelt to the deck and got footing on the slippery rope. Men above held it and helped as best they could, while the sailor below waited to receive her into the little boat. She was steady and quick as a woman in such a perilous position could be. As she descended, the rowboat, insecurely held to the Jeanne D'Arc, slid sternward a few feet; and while she waited in midair for the boat to be brought up again, the Jeanne D'Arc gave a mighty plunge. The captain shouted from the deck, a sailor yelled, then another; the dipping sea tossed the yacht so that for an instant the boat below and the woman on the ladder were hidden from Jim's view. He climbed over the rail and edged along the narrow margin of the deck until he was a few feet nearer the rope, his heart thumping with fear of calamity.

And even as the thought came, the thing happened. The wrenching of the ropes, insecurity of their fastenings, some blunder on the part of the seamen—whatever it was, the rope loosened like a filament of gauze, and, with its precious burden, dropped into the angry water. Before a breath could be drawn, the black waves churned over her head.

As, for the second time, Jim saw disaster engulf the Vision that had such power over him, he was seized by a cold numbness.

"Oh, you brutes!" he groaned aloud; but his groan had scarcely escaped him when he heard loud altercation among the men, and in a moment, the usual tones of Monsieur Chatelard commanding:

"Never mind! Quick with the boat on the other side!"

The seamen rushed to the opposite side, now impatient to make the boats In the fear that was growing momently upon the men, there was no one to give a thought to the vanished woman. Jimmy clung to the rail for a second, peering over the water. With a cry of gladness he saw her pale face rise to the surface of the water several feet away and toward the bow.

"Keep up a second! It's all right!" he shouted. Quick as thought he snatched a life preserver from its place on the rail, and ran forward.

He called thrice, "Keep up. I'm coming!" then threw the cork swiftly and accurately to the very spot where she floated. A second longer he watched, to see if she gained it. It seemed that she did, and yet something was wrong She was not able to right herself immediately in the water, but floundered helplessly. Jimmy knew that her clothes were hampering her, or else that the rope ladder had entangled her feet.

He turned and got his balance on the narrow ledge, pointed his hands high above his head, and took a good breath. Then he dove toward the floating face. When he came to the surface she was there, not ten strokes away. He swam to her, placed firm hands under her arms and steadied her while she cleared her feet from the entangling rope.

"Thank God!" he breathed. "I'll save you yet!"

CHAPTER VIII.

On the Breast of the Sea.

"Can you keep afloat in this roughness?"

"I think so, now that I have the life preserver. But the rope scared me for a minute. It got wound about my feet."

"I thought so. But we are drifting away from the boats, and should swim back as fast as we can. Can you swim?"

"Yes; better when I get rid of this cloak. Which way is the yacht? I've lost my bearings."

"Behind us over there. Put your hand on my shoulder and I'll take you along until you get your breath. So!"

The girl obeyed implicitly, "as if she were a good, biddable child," thought Jim. There was none of the terrified clutching at a rescuer which sometimes causes disaster to two instead of one. Miss Redmond was badly shocked, it may be; but she was far from being in a panic.

"Now for the boat. Can you swim a little faster? They'll surely come back to pick us up," said Jim, with an assumption of confidence that he did not feel. They could hear voices from the yacht, and could follow, partially, what was going on. Miss Redmond cast loose her cloak, put a hand on Jim's shoulder, and together they swam nearer. "Ahoy!" shouted Jim. "Give us a hand!" But the boat with the large woman in it had put about to the other side of the yacht. "Ahoy! This way!" shouted Jim. "Throw us a rope!" he cried; but if any of the seamen of the Jeanne D'Arc heard, they paid no heed.

"Come this way," said Jim to his companion. "We'll catch them on the other side of the yacht."

"I can't swim much in all these clothes," said Agatha.

"Never mind, then. Hold on to the life preserver and to me, and we'll make it all right." On the crests of the swelling waves they swam round the dark hulk of the vessel, and heard plainly the clamor of the men as they embarked in the small boats. Two of them seemed to be fastened together, raftlike, on the starboard side of the yacht, and were quickly filled with men. Prayers and curses were audible, with the loose, wild inflexion of the man who is in the clutch of an overmastering fear. As long as there had been work for them to do on the ship, they had done it, though sullenly; they had even controlled themselves until the attempt was made to place the two women in safety. But after that their self-restraint vanished. The orders of the officers were unheeded; the men leaped and scrambled and slid into the boats, and in a minute more they had cut loose from the Jeanne D'Arc.

James dimly perceived that the boats were moving away from them into the darkness. Then he called, and called again, redoubling his speed in swimming; but only the beat of the oars came back over the water. The heart in him stood still with an unacknowledged fear. Was it possible they were absolutely leaving them behind? Surely there were other boats. He raised his voice and called again and again. At last one voice, careless and brutal, called back something in reply. Jim turned questioning eyes to the girl beside him, whose pale face was discernible on the dark water.

"He says the boats are all full."

"Then we must hurry and make for the yacht. Where is she?"

The Jeanne D'Arc had slipped away from them into the darkness.

"She was this way, I thought. Yes, I am sure," said Agatha, pointing into the night. But though they swam that way, they did not come upon her. They turned a little, and then turned again, and presently they lost every sense of direction.

In all his life Jim was never again destined to go through so black an hour as that which followed the abandonment of the Jeanne D'Arc. His courage left him, and his spirit sank to that leaden, choking abyss where lights did not exist. Since the immediate object of saving the ship, for which he had worked as hard as any other, had been given up, the next in importance was to save the woman who, for some mysterious reason, had been aboard. It was beyond his power of imagination to suppose that any other motive of action could possibly prevail, even among her enemies. That they should leave her to drown, while they themselves fled to comparative safety in a boat, was more than he could believe.

(To Be Continued)

Storm Results In Two Deaths.

Toledo, O., Jan. 10.—Two persons were killed and a score of others severely injured from falls on slippery walks as a result of the severe storm here. Jack Collins, chauffeur, was electrocuted when he grabbed a short-circuited switch. James Cooper was killed by a fall on the sidewalk.

"MEET ME AT THE FOUNTAIN"

Saturday Will Be The Beginning Of Second Week Of The Great

JANUARY CLEARANCE SALE

OF THE NEW FOUNTAIN DRY GOODS COMPANY

The reducing of this $100,000 stock to a reasonable working basis means that we must sell $50,000 during January. Saturday we bring to the front one of our best departments and it is willing to help in the stock reducing sale.

Our Busy Basement Department will furnish nearly 40 different lots--all are priced so low that they will go to the first buyers--so see that you are among the very first on Saturday, January 11th.

Hand Decorated Plates

All of our very finest hand decorated plates in "Haviland," French and Austrian ware, values $2 to $4.98 all go your choice.....98c
All our Imported Plates in fine ware and pretty decorations, values $1.25 to $1.89 now.....49c
There is a table with values in Imported Plates and nice decorations priced 39c to 89c, now.....29c
One lot of hand decorated cups and saucers, 50c to 69c value, now.....23c
One lot of hand decorated cups and saucers, a choice selection, 75c prices now.....37c
One lot, and a superior lot at that, beautifully decorated, $1.00 value, now.....47c

Wonderful Bargains

All over this great big store are wonderful bargains—we can not mention all, but we will take space to tell of a few.

36 inch Brown Muslin, only.....5c
Good Ginghams, only.....5c
Apron Check Gingham, only.....6½c
Percales, only.....8c
36 inch Bleached Muslin, only.....5c
Table Damask, only.....39c
Dark Linen Crash, only.....7c
Cream Outing, only.....3c
Cream Outing, only.....5c
Cream Outing, only.....6½c

MILLINERY

The rapid selling of the past few days has changed the stock in the Millinery Department so Saturday you will find on

TABLE NO. 1

A large assortment of ready to wear hats at.....48c

TABLE NO. 2

Beautiful styles, good assortment.....98c

TABLE NO. 3

Now here you will see beautiful creations, your choice.....$1.48

TABLE NO. 4

Any ready to wear hat on this table and here are grand values. Your choice.....$2.48

There are tables too with hats for all the children so bring the little girls with you and fit them out with a new nice hat.....25c, 39c, 50c

Women's Black Hem Top fast black Stockings, now.....10c
Women's Rib Top fast black, extra grade stockings, now.....10c
Women's Black Seamless Split Sole Stockings, now.....19c
Women's Silk Finish Tan Ribbed Stockings, 25c values now...15c
Men's 25c value in fancy Sox, now 3 pair for.....25c
Men's Camel Hair Sox, now.....10c pair

Women's 50c Suede Finish Gloves, only one shade now.....25c

FURS

Cool weather will help you to think about **FURS.** We will help you on the price end of it.

1 White Fox set large ample muff and full wide collar $17.50 now.....$9.89
1 set of Furs in beautiful markings $22.50 now.....$12.00
1 Misses White Set with Ermine markings $7.50 now.....$4.89
1 Ladies set of Natural Lynx, very good, $25, now.....$12.00
1 Norway Martin Set, a very fine specimen, $25, now.....$18.50
1 Black Persian effect, $15 now.....$5.89
2 Marten Sets, $25, now.....$12.89
1 Fancy Warm Fur Set, $15.00, now.....$6.39
1 Pony Coat, not full length, size 36, $50, now.....$16.89
1 Pony Coat, full length, size 36, $50, now.....$25.00

Here Are a Few "Bargain Snaps."

Fancy Laundry Bags, 50c values, now.....25c
Women's Neckwear.....5c
Women's Neckwear.....10c
Women's Neckwear, 50c values.....19c

Men's Heavy Fleecy Shirts and Drawers, only.....34c
Men's fine warm cream ribbed Union Suits only.....72c
Ladies' Vests and Pants in fleecy ribbed, only.....10c
Ladies' Vests and Pants in Cream Egyptian yarn, a wonderful value now.....39c
Ladies' Cream Egyptian yarn Union Suits, one of the best values in the store, now.....69c

On these January days make "The Fountain" Your Store, come here, look at the goods displayed, read the price cards and we will help you with a courteous, pleasing, helpful salesforce

Meet Me At The Fountain **The Fountain Dry Goods Co.** Meet Me At The Fountain

GIRL DISGUISED AS MAN IS TRAINRIDER

Dennison, O., Jan. 10.—With two toes on his right foot badly mangled, Frank Coy and a woman attired in men's clothes, giving Black Lick as their home, were taken off a fast Pennsylvania freight train in the east end of the Dennison yards Wednesday evening.

Coy told the authorities that the woman was his wife and that they had walked from Pittsburg to Steubenville where they had boarded the train. While riding in a gondola loaded with pig iron Coy said that one of the pieces of iron had fallen across his toes. The woman had her hair neatly clipped and really did not make a bad looking man. The brakeman who found Coy shortly after the accident had happened said that Coy told him that his companion was his kid brother.

Coy was taken to the office of a physician where it was found necessary to amputate both toes.

While in the office the woman asked that she might make a change of her wearing apparel. She was shown into another room and took off her outer garments and came back into the room neatly dressed in a shirt-waist and skirt.

Coy said that he had been employed in the steel mills of Jones & Laughlin, Pittsburg, while times were good he sent for his wife to join him. After she had arrived in Pittsburg the mills suddenly shut down and being without funds to get home, he had his wife mask as a man and try to beat their way home on the freight.

THE GRAND RETURNS

Grand Rajah M. Abood of the Bong Bong lodge has returned from Zanesville where he visited with friends.

For a Good Laugh See Pearl White At The Luna Today, Matinee And Night.

Start The Boy Right

On the first of the New Year. Make a man of the boy, teach him man's work and worth. Your boy is watching you. If you save part of your money, he will probably do the same. Squander you money, and your boy, same day may be hungry. Start now to save your money, in

THE PEOPLES BANK

where you will get interest, like hundreds of others on the first day of January and July.

ABOUT THE COURT HOUSE

Disclaiming all right, title or interest in the property of Chas. Shaw, the M. & M. Collateral Loan Co., throught its attorney, C. O. Turner filed answer in the suit brought by George W. Markley against the parties mentioned. The company askes that the action against it be dismissed.

Answer and Cross Petition

In the case of Alonzo Spurgeon vs The Pendergast Lumber Co. and W. T. Marquard the defendant, Marquand, through his attorney, J. C. Adams, filed answer and cross-petition in common pleas court Friday. Marquand alleges that he purchased a tract of timber land, a portion of the Wilson Strauss farm in New Castle township and in April, 1912, located a saw mill on land adjoining the Spurgeon farm. He states that Spurgeon wrongfully represented that he was the owner of the land and collected $20 as rental. He asks that he be allowed this amount from any judgment that may be allowed the plaintiff.

Plaintiff Replies

A reply to the defendan's second defense to an amended petition, was filed by the plaintiff in the suit of The Dresden National Bank vs Miller, in common pleas court Friday. The plaintiq admits that the defendants did not sign the note set out in the petition but denies each and every other allegation contained in said defense. The plaintiff is represented by Attorney Paul Bainter

Corder the Plumber. Both phones

CARD OF THANKS

We desire to express our heartfelt thanks to the neighbors and friends who so kindly assisted us during the sickness and death of our beloved father and the illness of our little child. We wish also to express our thanks for the many beautiful floral offerings received.

Mr. and Mrs. D. L. Buchanan and son Raymond.

WOULD DO AWAY WITH CAPITAL PUNISHMENT

Columbus, Jan. 10.—Not unlike previous sessions, the 80th general assembly is to be confronted with the problem of the abolition of capital punishment.

Because his home county of Summit gave the constitutional amendment providing for abolition amajority of 2,500 votes at the special election last September, Representative A. Ross Read of Akron, has announced that he will present such a bill to the legislature probably next week.

Grand Jury Witnesses A Wedding

New Philadelphia, O., Jan. 10.—J. A. Lawrence, the self confessed bigamist who has been in the county jail for the past month, was freed this morning following an investigation by the grand jury and the withdrawal of the charge against him when he agreed to marry Miss May West of this city, alleged to have been wife No. 2. Lawrence and Miss West were married in the grand jury room by Rev. W. F. Rangeler in the presence of the members of the grand jury, the prosecuting attorney and a few other witnesses.

It has been learned that wife No. 1 had obtained a divorce in Pittsburg.

Mid-Year Tests at High School

Mid-year examination begin at the High school the week of January 20. Already the work of the second semester is being planned by the students and faculty.

Try a Want Ad in The Tribune

Rules Against Castro.

New York, Jan. 10.—The writ of habeas corpus by which Cipriano Castro tried to compel the United States government to let him land was quashed by the federal court. Judge Holt took the ground that the court should do nothing at this time before the inquiry into Castro's status as an immigrant had been completed.

Parcel Post Stamps Stolen.

Cambridge, O., Jan. 10.—Robbers blew the safe in the Derwent, Guernsey county, postoffice and took $200 in stamps. Part of them were parcel post stamps. The safe was almost demolished.

Mr. and Mrs. Sherman Bowen, of Calgarry, Canada, are visiting at the home of the former's mother, Mrs. Bowen, on Chestnut st.

200 Miners on Strike at Lafferty, O.

Lafferty, O., Jan. 10.—Because the Virginia Hill Coal Co. refused to allow a dozen Italians who are said to have caused a recent strike at the mine here to return to work and had them arrested for trespassing, two hundred men employed in the mine quite work today. President Albasin of the Fifth Ohio sub-district, called the strike.

FOUR BURN TO DEATH AS COAL STOVE LETS GO

Eric, Kas., Jan. 10.—In a fire which is believed to have started when a coal stove exploded today, William Titsey, a wealthy farmer, his wife, two sons and a baby daughter, were burned to death in their home near Kimball. Titsey's body was found near the door, where he evidently was trying to escape from the flames.

An Unusual Event

Big Sale of Mis-shipped Silk Hosiery For Women.

The mistake of the manufactures is this time in your favor. These are hose we should have had long early in December, instead they were shipped to us at Akron, O. Of course this all caused delay, and as a result we didn't receive the shipment until long after the Yuletide event. They made a price concession to us that was so attractive that we decided to keep the entire lot. There are just 120 pairs in the assortment, among them all colors including black, so you will be able to match any particular gown you may have. They are $1.00, $1.25, $1.50 and upward to $2.00 values. We will offer them as a special for Saturday, at

79c Per Pair

This will be your last opportunity to purchase high grade silk hose at such a remarkable saving. Come early and buy as many pairs as you like.

The McKeown-Settle Co.

All Penn. Trains Stop At Our Door.